

Hybrid Pro 20FT Modular Backwall Kit 25

HP-K-25

Hybrid Pro™ Modular Kit 24 is a stylish and functional modular exhibit that offers a locked storage closet, ample real estate for branding, as well two display counter and four multi-media display. This exhibit kit has it all! Push-fit SEG fabric graphics are coupled with extrusion frames for a seamless, sleek look.



features and benefits:

- Silver aluminum extrusion frames
- SEG push-fit fabric graphics
- Locked storage closet with fabric graphics
- Backwall counter color options: Silver, Black, Mahogany, Natural
- Medium monitor bracket holds 32-55" LCD*, max weight: 80 lbs
- Ships freight in a roto-molded case
- LCD monitors not included*
- Lifetime hardware warranty against manufacturer defects

dimensions:

Hardware

Graphic

Assembled unit:
221.19" w x 95.45" h x 68.92" d
5619mm(w) x 2425mm(h) x 1751mm(d)

Refer to related graphic template for more information.

Approximate weight:
550 lbs / 250 kg

Visit:
<https://www.theexhibitorshandbook.com/download-graphic-templates>

Shipping

additional information:

Packing case(s):
1 NCRATE
2 OCH2

Graphic material:
Dye-sublimation SEG push-fit fabric

Shipping dimensions:
OCH2:
52" l x 29" h x 15" d
1321mm(l) x 737mm(h) x 381mm(d)

When included in a larger kit, a different packaging solution will be listed to accommodate all contents of the kit. Individual packaging no longer provided.

NCRATE :
60" l x 57" h x 48" d
1524mm(l) x 1448mm(h) x 1219.2mm(d)

Tabletop Colors:

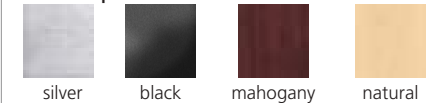

Approximate total shipping weight:
835 lbs / 379 kg

2 person assembly recommended:



This product may include the following materials for recycle:
aluminum, select wood, fabric, cardboard, paper, steel, and plastics.

We are continually improving and modifying our product range and reserve the right to vary the specifications without prior notice. All dimensions and weights quoted are approximate and we accept no responsibility for variance. E&OE. See Graphic Templates for graphic bleed specifications.

R-HP-K-25

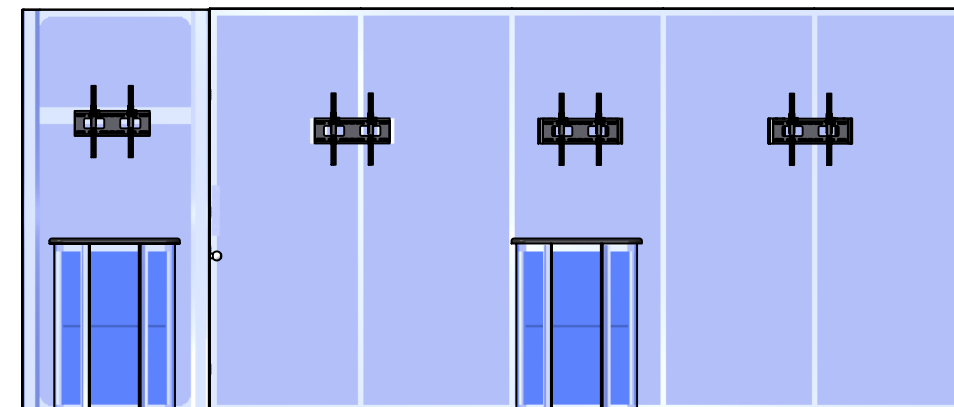
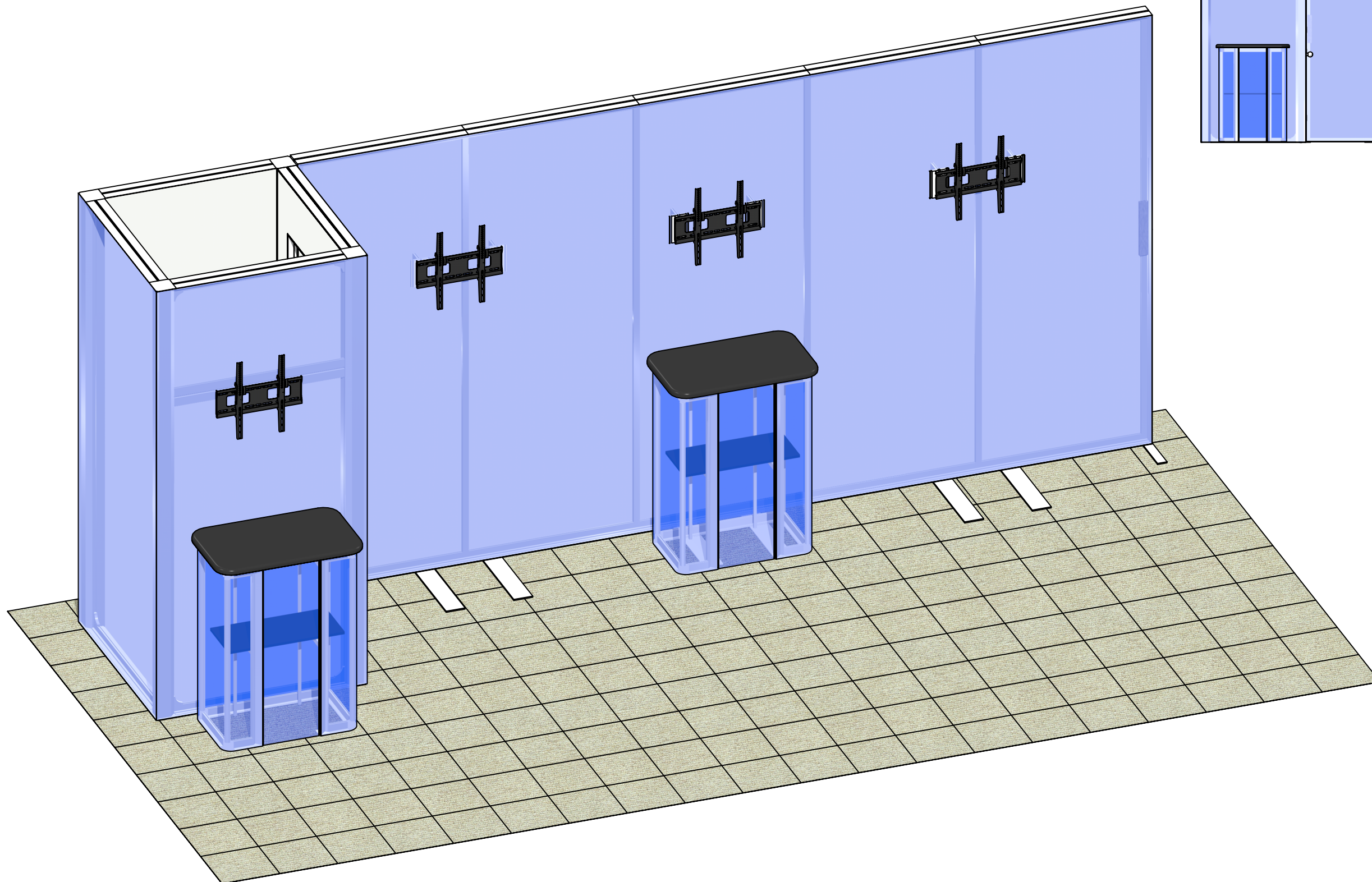

BOM

R-HP-K-25

PART	Code - LABEL	#	Description
	CBE-50	16	CORNER PRESSURE FIT CONNECTOR
	PMFC4-90-CAP	8	INJECTION MOLDED PLASTIC END CAP FOR PMFC4-90
PMFC4-90-1193-A315	R120	8	1193MM PMFC4-90 EXTRUSION WITH STOPS AT 315MM
PHFC4-900-L-L	R121	6	900MM PHFC4 EXTRUSION WITH LOCKS BOTH ENDS
PM4DSC-600	R13	4	600MM 4-WAY INTERNAL CONNECTION EXTRUSION W/ 8 TENSION GLIDE
PS2-900-L-L	R144	1	900MM PS2 EXTRUSION WITH LOCKS BOTH ENDS
	IB2	14	JOINER BAR
PH1-1155-L-L1	R7	8	1155MM PH1 EXTRUSION WITH IB2 LOCK HOLE ONE END AND CAM LOCK OTHER END
PHFC4-900-L1-MCB9	R41	4	900MM PHFC4 EXTRUSION WITH MITRE CUT FOR CB9 ONE END AND IB2 LOCK HOLE OTHER END
	CB9	4	90 DEGREE JOINER
PHFC4-1200-L1-MCB9	R10	4	1200MM PHFC4 EXTRUSION WITH MITRE CUT FOR CB9 ONE END AND IB2 LOCK HOLE OTHER END
	SW-FOOT-500	2	SMART WALL FOOT 500MM LENGTH
PHFC4-900-L1-L1	R150	6	900MM PHFC4 EXTRUSION WITH IB2 LOCK HOLES BOTH ENDS
	PM4S3-MM-FOOT-L	3	PM4S3 MONITOR MOUNT FOOT, LEFT
	PM4S3-MM-FOOT-R	3	PM4S3 MONITOR MOUNT FOOT, RIGHT
PM4S3-1200-A165-A165	R127	6	1200MM PM4S3 EXTRUSION WITH STOPS AT 165MM
PH2-300-TG	R129	6	300MM PH2-TG EXTRUSION
PM4S3-600-A165-A165	R128	6	600MM PM4S3 EXTRUSION WITH STOPS AT 165MM
PH2-350-L-L	R130	9	350MM PH2 EXTRUSION WITH LOCKS BOTH ENDS
PH5-100-L-L	R151	6	100MM PH5 EXTRUSION WITH LOCKS BOTH ENDS
PM4S4-150	R152	6	150MM PM4S4 EXTRUSION
	MM-M-T	4	EXTRUSION MOUNTED MEDIUM MONITOR BRACKET AND MOUNTING HARDWARE
	50MM TUBE-30-ASY	2	50MM TUBE-30-ASY
AF16-300-MCB4-MCB4-SIDE	R148	2	300MM LENGTH OF AF16 CB4 MITER CUT BOTH ENDS W/ SIDE

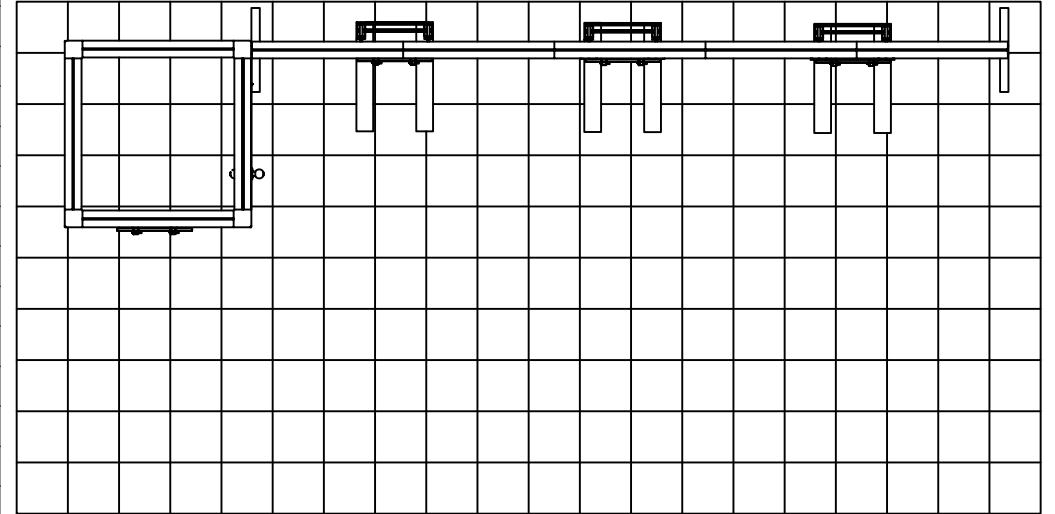

GRAPHICS	#	Description
LINER B2	1	35.55"W X 94.37"H UNPRINTED LINER W/FCE-2 ALL SIDES
GRAPHIC A3	1	43.66"W X 94.33"H SINGLE SIDED DYESUB GRAPHIC W/FCE-2 ALL SIDES
LINER B3	1	35.59"W X 94.33"H UNPRINTED LINER W/FCE-2 ALL SIDES
GRAPHIC A2	1	43.66"W X 94.37"H SINGLE SIDED DYESUB GRAPHIC W/FCE-2 ALL SIDES
GRAPHIC A1	1	43.66"W X 94.37"H SINGLE SIDED DYESUB GRAPHIC W/FCE-2 ALL SIDES
LINER B6	1	35.55"W X 94.37"H UNPRINTED LINER W/FCE-2 ALL SIDES
LINER B1	1	35.55"W X 94.37"H UNPRINTED LINER W/FCE-2 ALL SIDES
LINER B5	1	177.05"W X 94.37"H UNPRINTED LINER W/FCE-2 ALL SIDES
GRAPHIC A5	1	177.05"W X 94.37"H SINGLE SIDED DYESUB GRAPHIC W/FCE-2 ALL SIDES
GRAPHIC A4	1	22.95" (583MM) W X 81.38" (2067MM) H SINGLE SIDED DYESUB GRAPHIC W/FCE-2 ALL SIDES

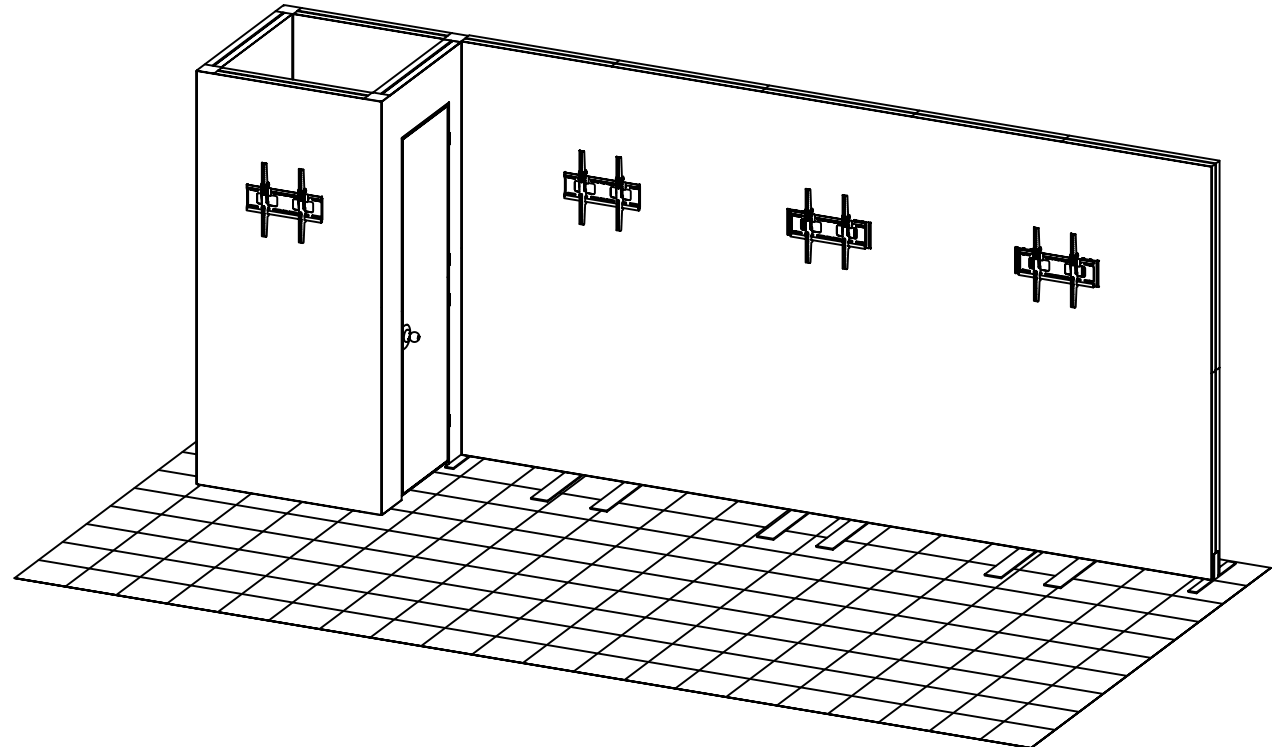

BOM

VF-DOOR-900

PART	Code-LABEL	#	Description
PHFC4-1000-L1-MCB9	D1	2	1000MM (39.37") PHFC4 EXTRUSION WITH MITRE CUT FOR CB9 ONE END-IB2 LOCK HOLES ONE END
PHFC4-1145-L1-RMCB9	D2	2	1145MM (45.08") LENGTH OF PHFC4 EXTRUSION WITH REVERSE MITRE CUT FOR CB9 ONE END AND IB2 LOCK HOLE ONE END
PHFC4-690-RMCB9-RMCB9	D4	1	690MM (38.98") PHFC4 EXTRUSION WITH REVERSE MITRE CUT BOTH ENDS
PHFC4-150-L-MCB9	D3	2	150MM (5.91") PHFC4 EXTRUSION WITH LOCK 1 END AND MITRE CUT 1 END
PHFC4-900-L-L	D11	1	900MM (35.43") PHFC4 EXTRUSION WITH CAM LOCKS BOTH ENDS
	CB9	8	CB9 CORNER BRACKET
	IB2	4	PH INLINE CONNECTOR
PH1-105-L-L	D9	6	105MM (4.13") PH1 EXTRUSION WITH LOCKS 2 ENDS
PHFC2-586-MCB9-MCB9	D5	2	586MM (23.07") PHFC2 EXTRUSION WITH MITRE CUT BOTH ENDS
PHFC2-1000-L1-MCB9	D6	2	1000MM (39.37") PHFC2 EXTRUSION WITH MITRE CUT FOR CB9 ONE END-IB2 LOCK HOLES ONE END
PHFC2-1070-L1-MCB9	D7	1	1070MM (42.13") PHFC2 EXTRUSION WITH MITRE CUT FOR CB9 ONE END-IB2 LOCK HOLES ONE END
PHFC2-1070-L1-MCB9	D16	1	1070MM (42.13") PHFC2 EXTRUSION WITH MITRE CUT FOR CB9 ONE END-IB2 LOCK HOLES ONE END-FCDOOR-KNOB□□□
PH1-496-L-L	D8	1	496MM (19.53") PH1 EXTRUSION WITH LOCKS 2 ENDS
	VF-FCDOOR-BLOCK	1	VECTOR FRAME FABRIC CHANNEL DOOR BLOCK
	L-BRACKET-1100-M45-L	1	1100MM LENGTH OF L-BRACKET, MITER 45 ONE END, LEFT
	L-BRACKET-1000	2	1000MM LENGTH OF L-BRACKET
	L-BRACKET-1100-M45-R	1	1100MM LENGTH OF L-BRACKET, MITER 45 ONE END, RIGHT
	VF-FCDOOR-KNOB	1	VECTOR FRAME FABRIC CHANNEL DOOR KNOB
	VF-FCDOOR-HINGE	4	VECTOR FRAME FABRIC CHANNEL DOOR HINGE, MORTIS MOUNT 4" X 4" X .25" HING GAP
	DP STEEL BRACE-900	1	900MM LENGTH OF 1/8" X 3/4" LOW CARBON STEEL BAR
PM4S4-210-L-L	D10	2	210MM (8.27") 100MM PM4S4 RECTANGULAR EXTRUSION WITH LOCKS 2 ENDS
	L-BRACKET-600-M45-M45	1	600MM LENGTH OF L-BRACKET, MITER 45 BOTH ENDS
	CBE-50	4	CORNER PRESSURE FIT CONNECTOR

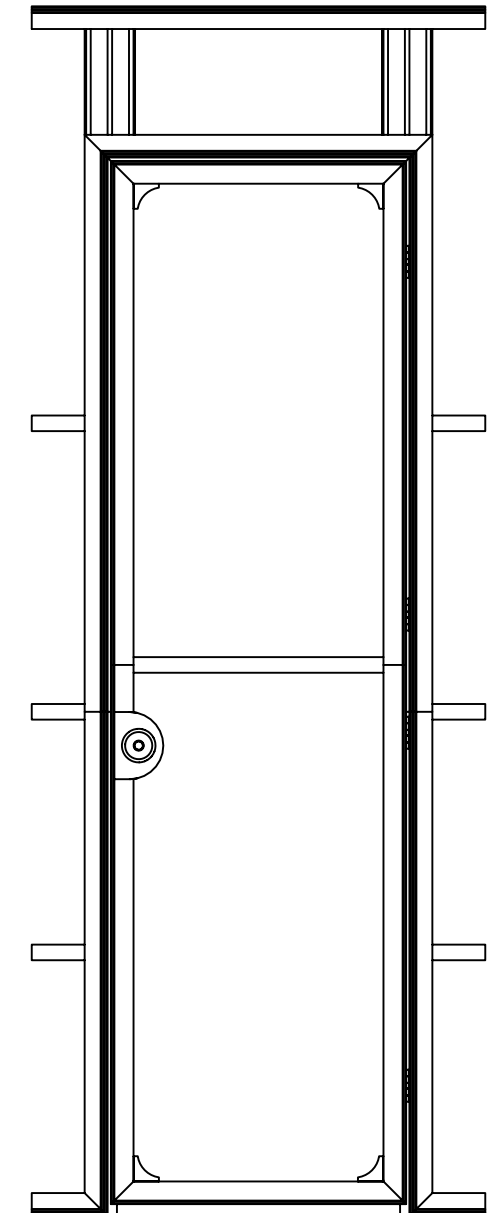
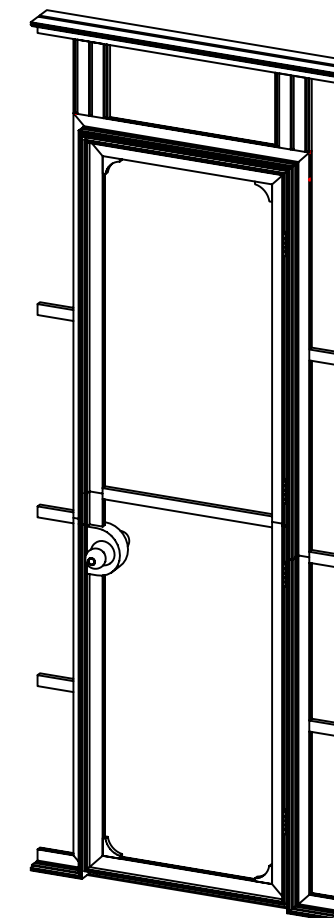

BOM

VCF-04

PART	Code-LABEL	#	Description
	VFC-04-CT	3	3' X 2' LAMINATE COUNTER TOP [BLACK THERMAFORM]
PHFC2-300-L-L	R6	8	300MM (11.81") PHFC2 EXTRUSION WITH LOCKS 2 ENDS
PHFC2-100-L-L	R5	8	100MM LENGTH OF PHFC2 EXTRUSION-WITH CAM LOCKS BOTH ENDS
TUBE-30-910	R109	8	910MM X 30MM TUBE WITH SNAP BUTTON HOLES BOTH ENDS
PHFC2-600-L-L	R4	4	600MM LENGTH OF PHFC2 EXTRUSION-WITH CAM LOCKS BOTH ENDS
PMFC2-90-986-L1-L1	R3	4	986MM (38.82") PMFC2-90 EXTRUSION-WITH IB2 LOCK HOLES BOTH SIDES
	PMFC2-90 CAP	8	PMFC2 90 DEGREE EXTRUSION CAP
PH1-288-L-L	R2	8	288MM LENGTH OF PH1 EXTRUSION-WITH CAM LOCKS BOTH ENDS
	VFC-04-CT-S	2	INTERNAL SHELF FOR VECTOR COUNTER VFC-04
	PE-1000	4	1000MM LENGTH OF PE EXTRUSION
	CB10-R	16	50MM ROUND PHCF2 CORNER BRACKET

GRAPHICS	#	Description
VFC-04-B-G	2	(15.375"w X 43.25"h total size) 11.375"w X 39.25" SINGLE SIDED DYESUB GRAPHIC W/ FCE-2 (SEG) ON PERIMETER
VFC-04-A-G	2	(77.125"w X 43.25"h total size) 73.125"w X 39.25"h SINGLE SIDED DYESUB GRAPHIC W/ FCE-2 (SEG) ON PERIMETER

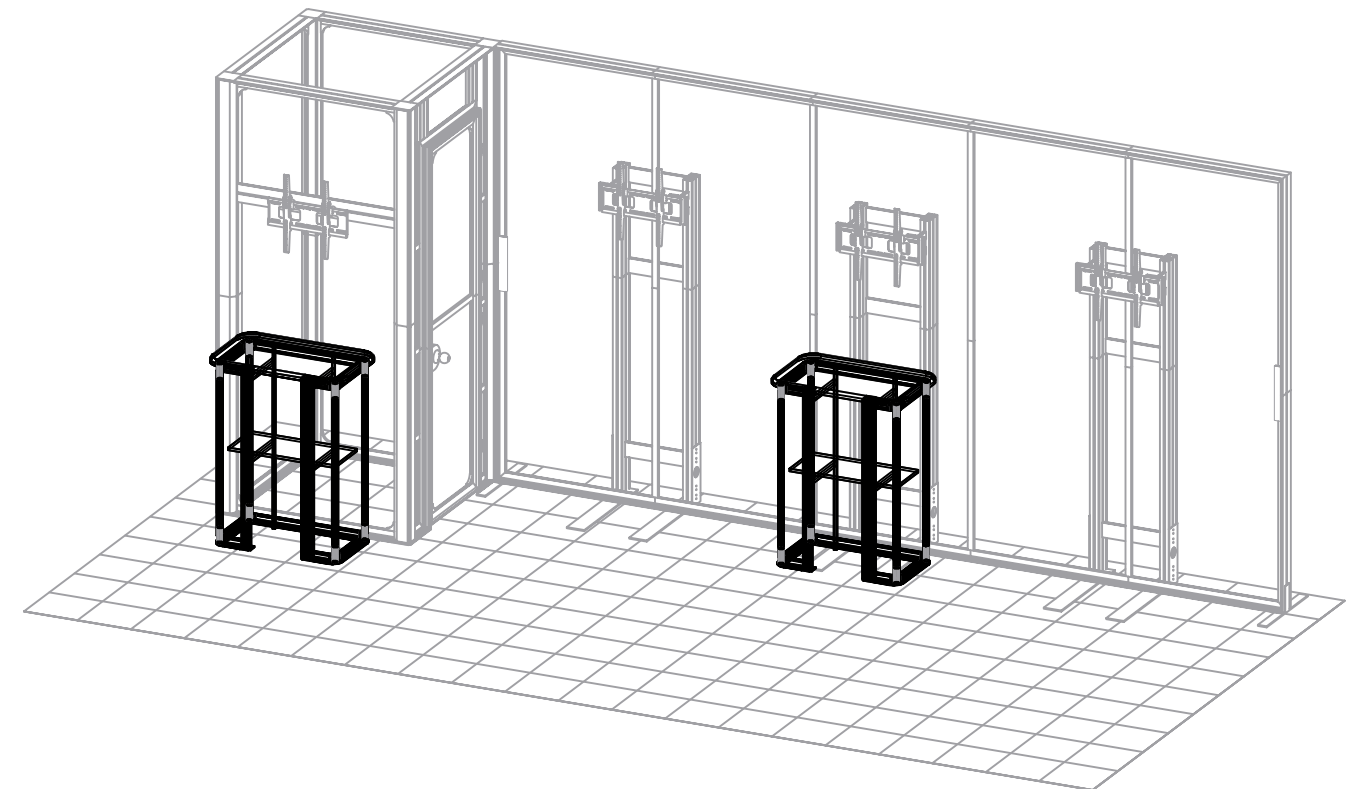
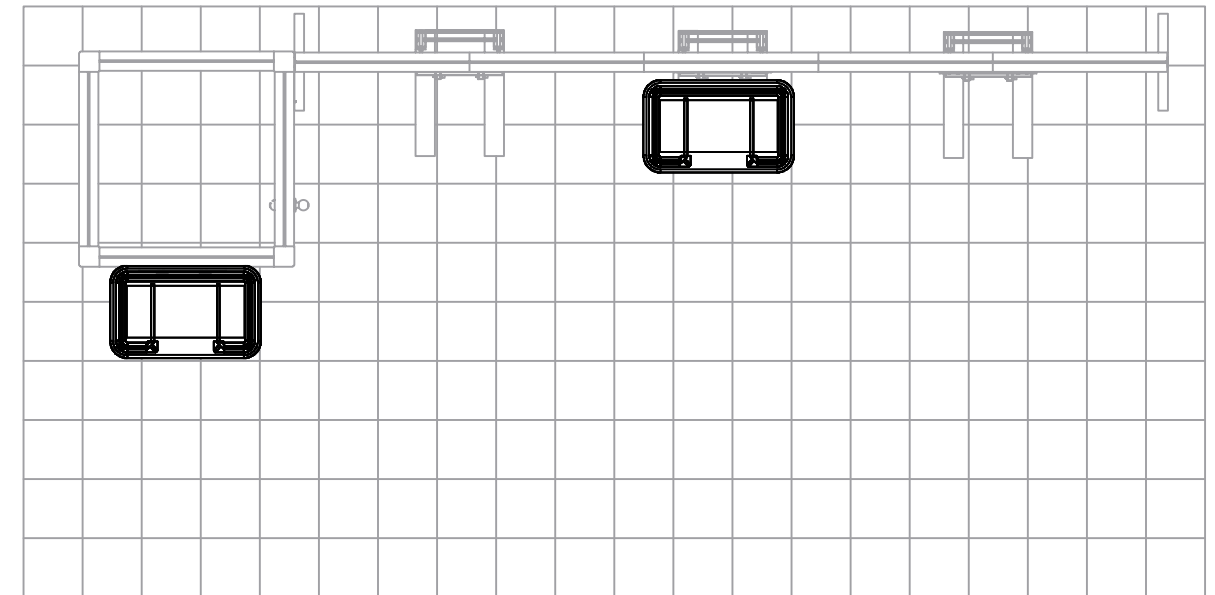

FABRIC, VINYL & UV GRAPHIC CARE GUIDELINES

GENERAL HANDLING FABRIC GRAPHICS

- Your fabric graphics should always be handled in a clean, dry area with clean hands. When possible, use white fabric gloves.
- Be sure fabric is clean and dry before packing.
- Machine washing and/or drying is not recommended for all fabrics. Refer to chart below for which fabrics are washable.

EMERGENCY STAIN TREATMENT (FABRIC)

- For dry stains, like loose dirt or pencil marks, try initially using masking tape or Magic Eraser (dry-not moistened).
 - Masking tape or MagicEraser (dry) can be quite effective at lifting dry, surface dirt. Try 'pulling' as much of stain away as you can. Avoid rubbing stain into fabric.
- Introduce water or liquid cleaner for stains not responsive to masking tape or dry Magic Eraser.
 - When using liquids to treat stains, if at all possible, treat the stain with fabric off of the frame.
 - Place a clean dry cloth behind stain (to absorb stain while being treated). Moisten another cloth initially with just water (distilled water is optimal, if available).
 - Gently blot stain with moistened cloth (or small area of moistened Magic Eraser), while trying to push stain through to the back, using the dry cloth to absorb.
 - Repeat using care to keep the wet area as small as possible.
- Grandma's Secret Spot Remover can be an effective stain remover. Mix several drops in a small cup with clean water. Repeat above technique, taking care to keep wet area as small as possible and using dry cloth on back of stain to absorb.

MACHINE WASHING FABRIC GRAPHICS

- Cold water/delicate cycle/tumble dry low or air dry. For stretch fabrics do not use dryer, let hang dry.
- Use caution on dryer time with graphics containing liners. Its best to put tension fabric on frame when fabric is still damp and let it air dry. Always be sure that the aluminum frame is clean when mounting the damp graphic.
- Fabric stretch graphics that are washed and machine dried may shrink up to 3/4" per every 50" of fabric in the direction of the stretch and shrink up to 1/4" in the non stretch direction.

STORING & PACKING BACKLIT GRAPHICS

- To avoid cracks in the ink or having to steam graphics, Backlit fabrics should be loosely folded with bubble wrap or stored around a tube.
- Avoid folding the graphic tightly to store in a small bag or box.

GENERAL HANDLING VINYL & UV GRAPHICS

- Vinyl banners and rigid graphics should always be handled in a clean, dry area with clean hands. When possible, use white fabric gloves.
- Be sure vinyl/ UV is clean and dry before packing. Always follow material handling and packing instructions included.
- All vinyl materials should be rolled with graphics facing in to protect the graphic printed side. Roll on a tube if available.
- Avoid folding materials to reduce the risk of crease lines and chipped inks. If a graphic must be folded, try to fold loosely and as few times as possible.

EMERGENCY STAIN TREATMENT (UV)

- For drier stains, like loose dirt, pencil marks or adhesive, try initially using masking tape. Masking tape can be quite effective at lifting dry, surface dirt. Try 'pulling' as much of stain away as you can and avoid rubbing the stain into the material.
- When using Solvent to clean a stain be sure to avoid any image. Solvent is aggressive and will take the image off. Soapy water should be used at a ratio of 1 part Dawn® /10 parts water.
- While using Windex® avoid scrubbing harshly. Too much pressure can fade the graphic print.

GENERAL HANDLING OF ROLLABLE PVC PANELS

All mural panels, truss panels and detachables should be rolled with graphics facing out to protect the graphic printed side. Mural panels should be stored in the original plastic sleeves that are provided with the panels.

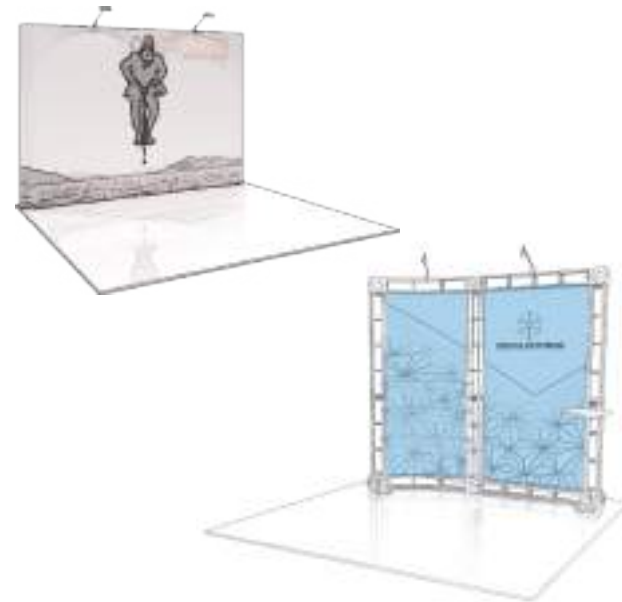

FABRIC, VINYL & UV GRAPHIC CARE GUIDELINES

STEAMING FABRIC GRAPHICS

- For optimal results, steam wrinkles when fabric is tensioned and installed securely on the frame.
- Fill steamer with clean drinking water or distilled water. Avoid using water containing hard minerals.
- Hold steamer upright and hold close to fabric. Avoid touching fabric with steamer.
- Do not tip steamer as water drips may cause water marks to form on graphic.



HANDLING REFERENCE CHART

FABRIC	WASHING MACHINE	DRY CLEAN	SPOT CLEAN	STEAMING/ IRON	MAGIC ERASER
RESILIENCE	NO	NO	NO	NO	YES (ONLY ON WHITE)
OXFORD	YES	YES	YES	YES	YES
POWER STRETCH	YES	YES	YES	YES	YES
DISPLAY POLYESTER	YES	YES	YES	YES	YES
DISPLAY POLY CONVERTIBLES TABLE THROWS	YES (MUST VELCRO THE TABS)	YES (MUST VELCRO THE TABS)	YES	YES	YES
OUTDOOR FLAG	YES	N/A	YES	YES	YES
CANVAS OUTDOOR	NO	NO	YES	STEAM ONLY	YES
CANVAS LIGHTBOX	NO	NO	NO	STEAM ONLY	YES
AGILITY	YES	YES	YES	(ONLY W/ 100% TENSION)	YES
SUPER STRETCH	YES	YES	YES	(ONLY W/ 100% TENSION)	YES
TRIPLE WHITE	YES	YES	NO	YES	NO
ECLIPSE	NO	NO	YES	STEAM ONLY	YES
SOFT KNIT	YES	YES	YES	YES	YES
SHEER	YES	YES	YES	YES	YES

VINYL & ROLLABLE

	SOLVENT	SOAPY WATER (DAWN®)	WINDEX®
FLATMAXX	ONLY ON WHITE	YES	NO
SCRIM 130Z/ 180Z	ONLY ON WHITE	YES	NO
VINYL 200Z	ONLY ON WHITE	YES	NO
MELINEX	NO	YES	NO
MURAL PANELS	NO	YES	YES
UV RIDGED	NO	YES	YES



SET-UP NOTES

1. Redesign of this exhibit without approval by Manufacturer may result in dangerous and unsafe structures. Manufacturer disclaims any responsibility for redesigned exhibits it does not approve in writing.

2. Parts and components such as panels and extrusions are manufactured to metric sizing. Where ever possible sizes have been noted in feet and inches as well as in metric. Below is the imperial to metric sizing table as reference. "Nominal" refers to approximate size.

NOTE: PARTS MAY COME LOCKED TOGETHER FOR PACKING PURPOSES.

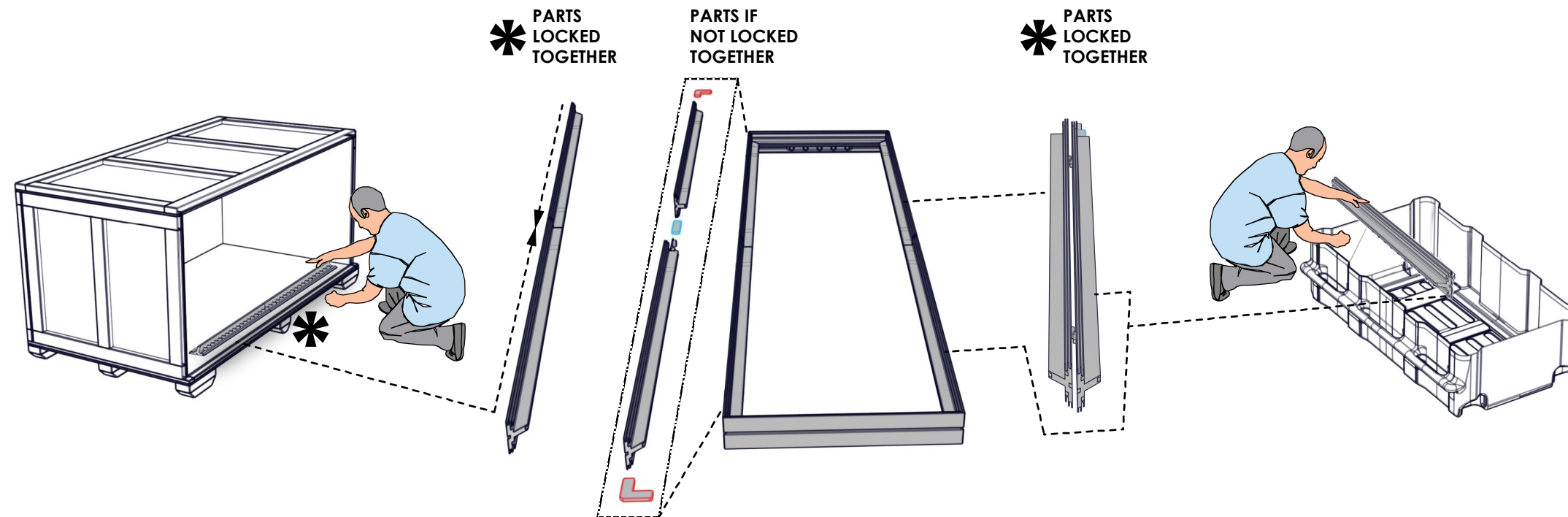

IMPERIAL TO METRIC SIZES







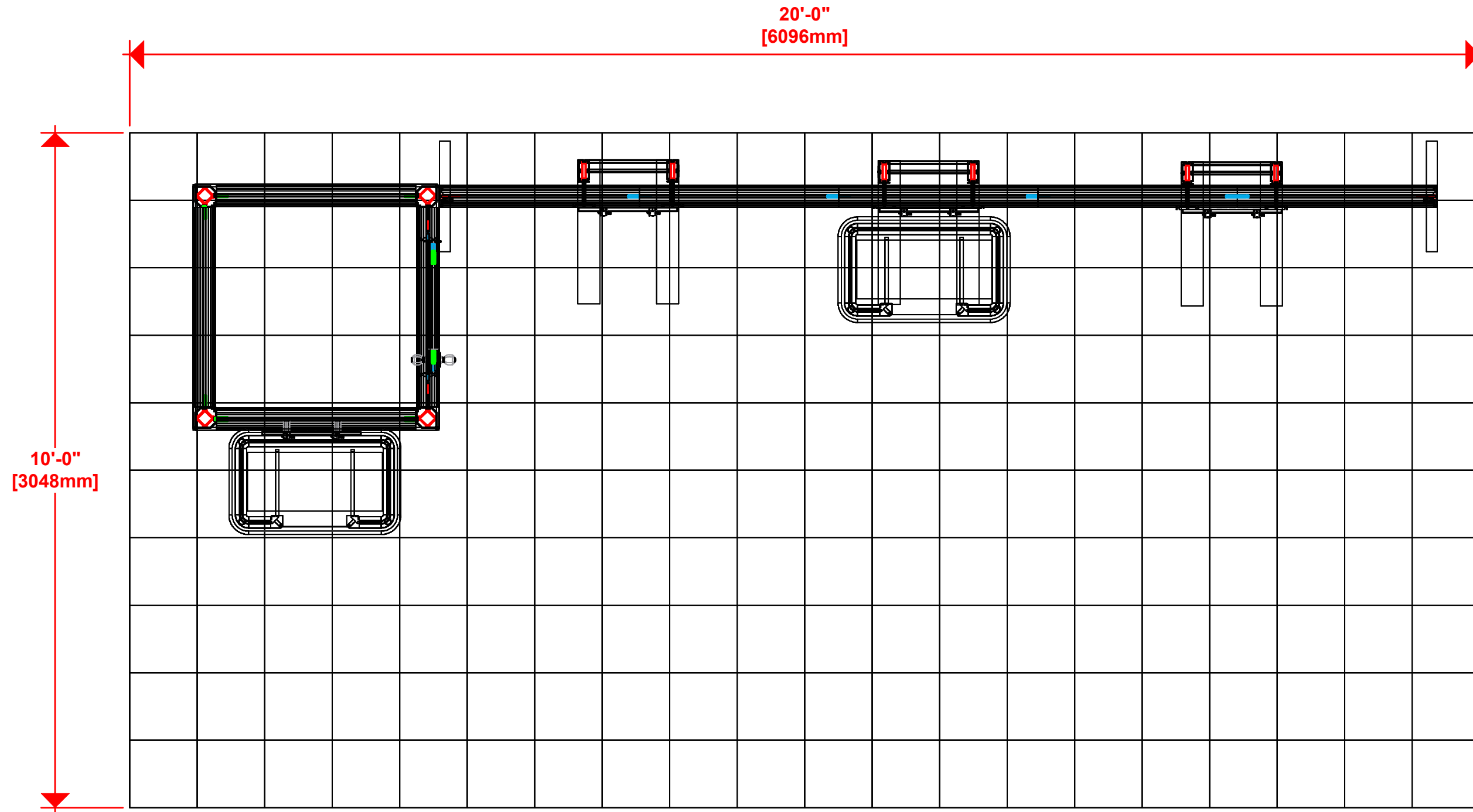

8' Nominal = 94 1/2" or 2400mm Actual
4' Nominal = 47 1/4" or 1200mm Actual
3' Nominal = 35 7/16" or 900mm Actual
2' Nominal = 23 5/8" or 600mm Actual
1' Nominal = 11 13/16" or 300mm Actual

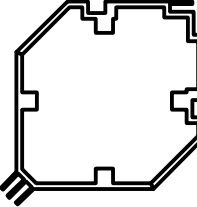
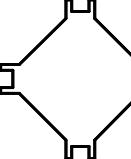
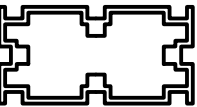
1. Redesign of this exhibit without approval by manufacturer may result in dangerous and unsafe structures. Manufacturer disclaims any responsibility for redesigned exhibits it does not approve in writing.

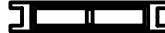
2. Parts and components such as panels and extrusions are manufactured to metric sizing. Where ever possible sizes have been noted in feet and inches as well as in metric. Below is the imperial to metric sizing table as reference. "Nominal" refers to approximate size.

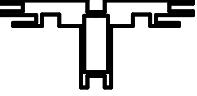
- | | |
|--------------------|-----------------------------------|
| 2400mm = (94 1/2") | ▼ Phone Line / Fax |
| 2100mm = (82 5/8") | ▼ Internet connection |
| 1800mm = (70 7/8") | ▼ Outlet |
| 1500mm = (59") | ▼ Main Drop (point of distrution) |
| 1200mm = (47 1/4") | |
| 900mm = (35 1/2") | |
| 600mm = (23 5/8") | |
| 300mm = (11 7/8") | |
- Wire running under carpet



-  PMFC4-90
-  PM4D
-  PM4S3
-  PH2-300-TG
-  PH2
-  PM2S2
-  PHFC4
-  PHFC2
-  PH
-  PH4SC

HYBRID PRO RENTAL KIT

Title: SET-UP INSTRUCTIONS



Caution
sharp edges
on metal parts

EP

#	Description
CBE-50	4 CORNER PRESSURE FIT CONNECTOR
PMFC4-90-CAP	4 INJECTION MOLDED PLASTIC END CAP FOR PMFC4-90
R120	4 1193MM PMFC4-90 EXTRUSION WITH STOPS AT 315MM
R121	2 900MM PHFC4 EXTRUSION WITH LOCKS BOTH ENDS
R13	2 600MM 4-WAY INTERNAL CONNECTION EXTRUSION W/ 8 TENSION GLIDE

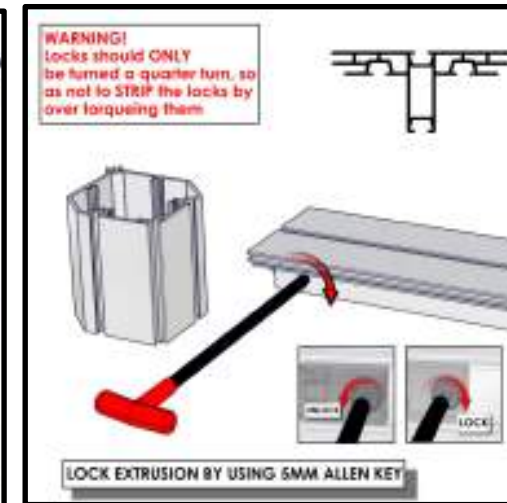
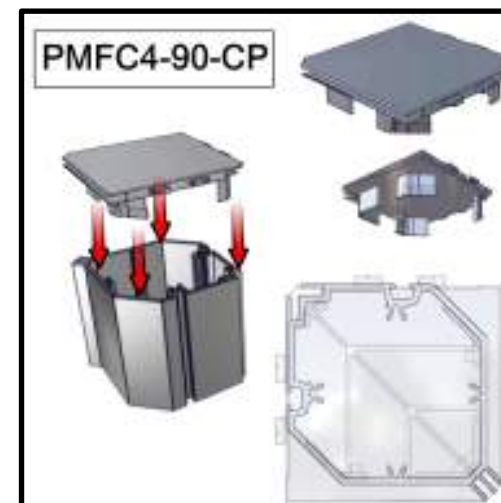
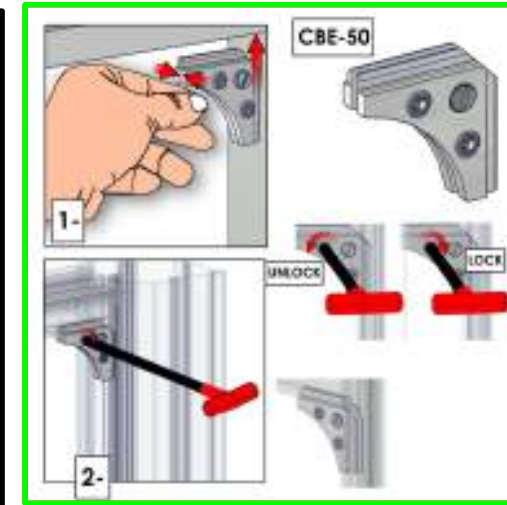
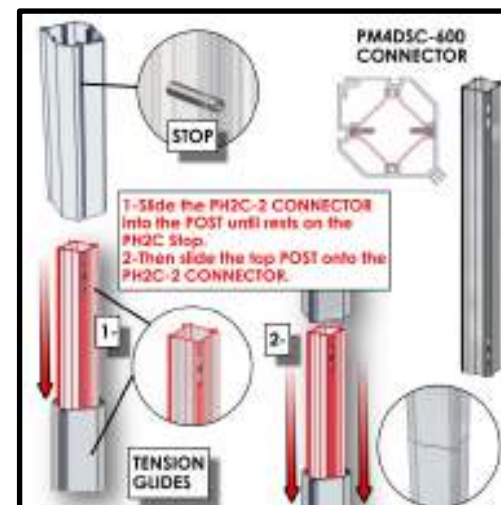
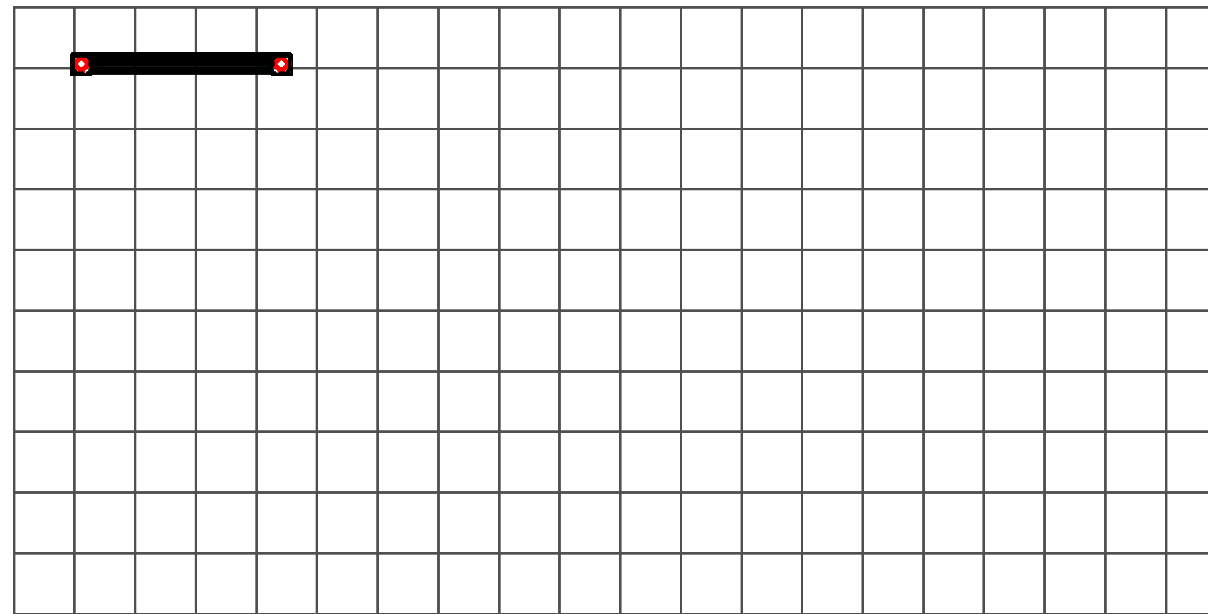
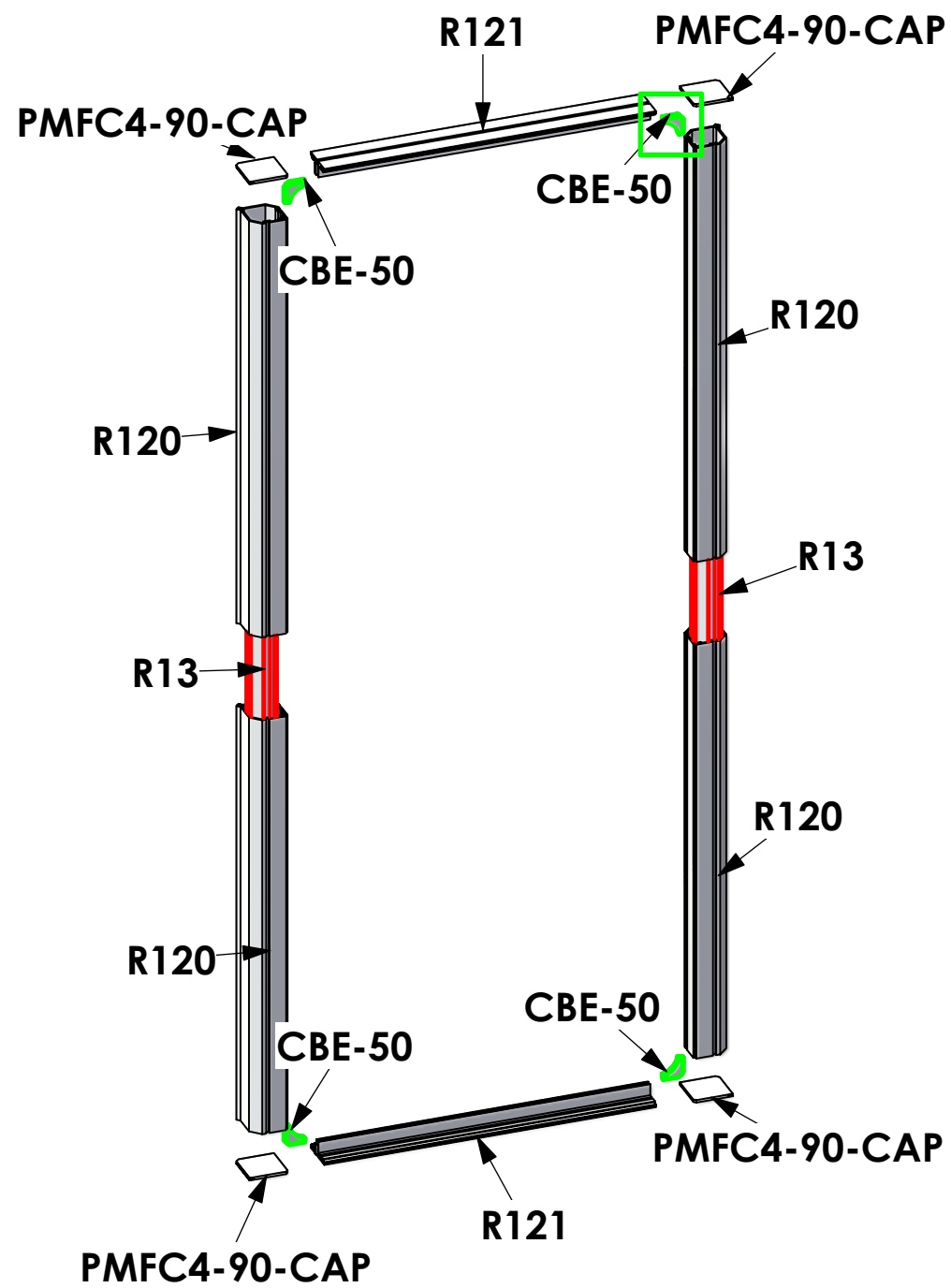

1. Redesign of this exhibit without approval by manufacturer may result in dangerous and unsafe structures. Manufacturer disclaims any responsibility for redesigned exhibits it does not approve in writing.

2. Parts and components such as panels and extrusions are manufactured to metric sizing. Where ever possible sizes have been noted in feet and inches as well as in metric. Below is the imperial to metric sizing table as reference. "Nominal" refers to approximate size.

2400mm = (94 1/2")	Phone Line / Fax
2100mm = (82 5/8")	Internet connection
1800mm = (70 7/8")	Outlet
1500mm = (59")	Main Drop (point of distrution)
1200mm = (47 1/4")	
900mm = (35 1/2")	
600mm = (23 5/8")	
300mm = (11 7/8")	

--- Wire running under carpet

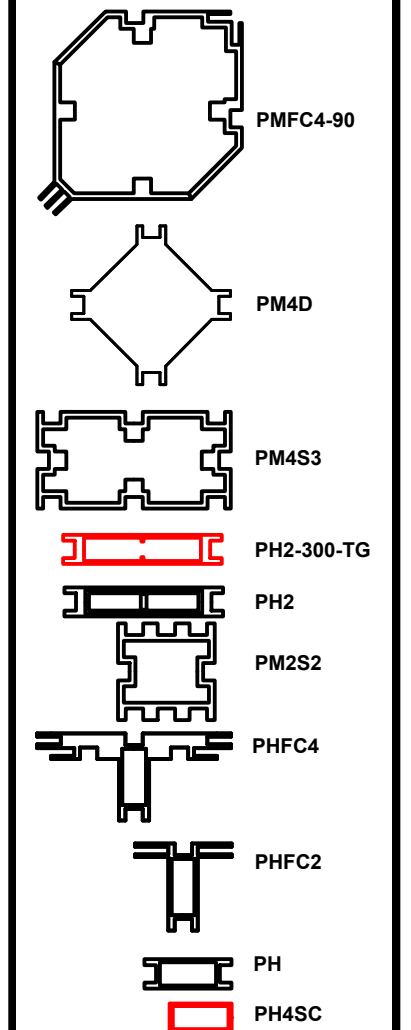

HYBRID PRO RENTAL KIT
Title: SET-UP INSTRUCTIONS

Caution sharp edges on metal parts

1

Code	#	Description
CBE-50	4	CORNER PRESSURE FIT CONNECTOR
PMFC4-90-CAP	2	INJECTION MOLDED PLASTIC END CAP FOR PMFC4-90
R120	2	1193MM PMFC4-90 EXTRUSION WITH STOPS AT 315MM
R121	2	900MM PHFC4 EXTRUSION WITH LOCKS BOTH ENDS
R13	1	600MM 4-WAY INTERNAL CONNECTION EXTRUSION W/ 8 TENSION GLIDE

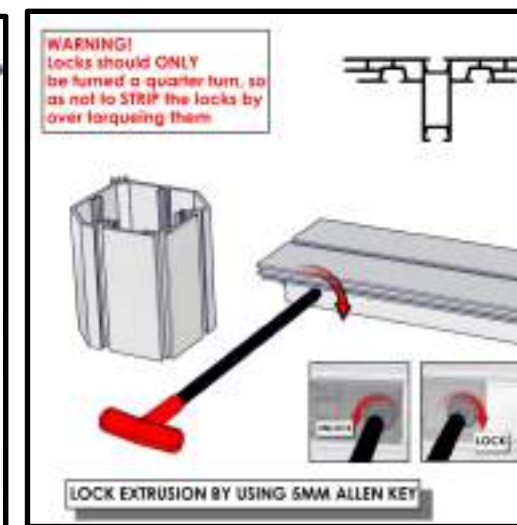
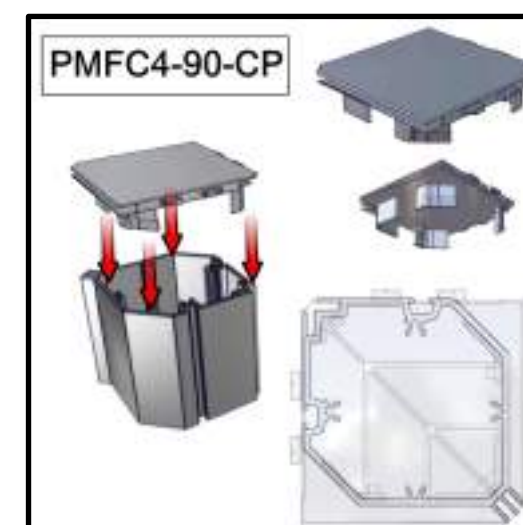
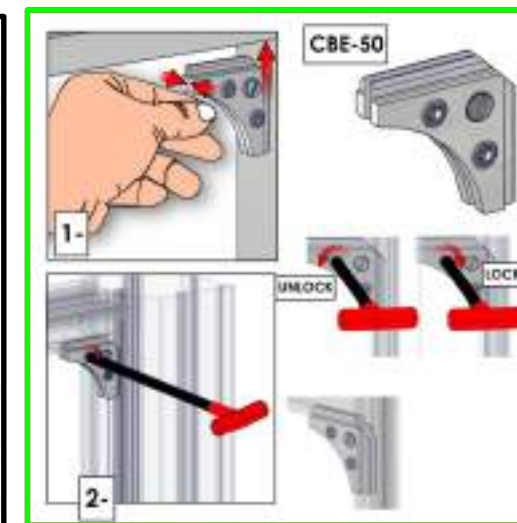
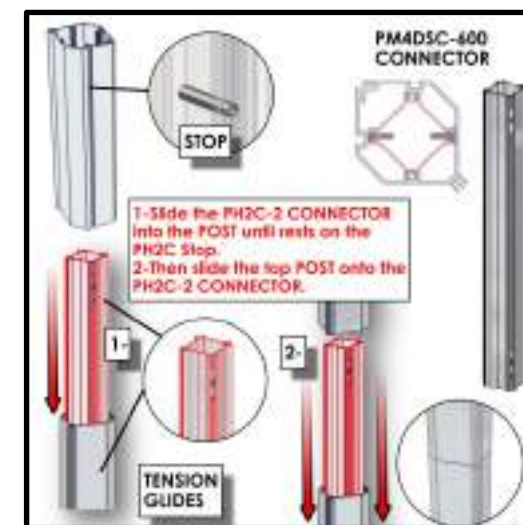
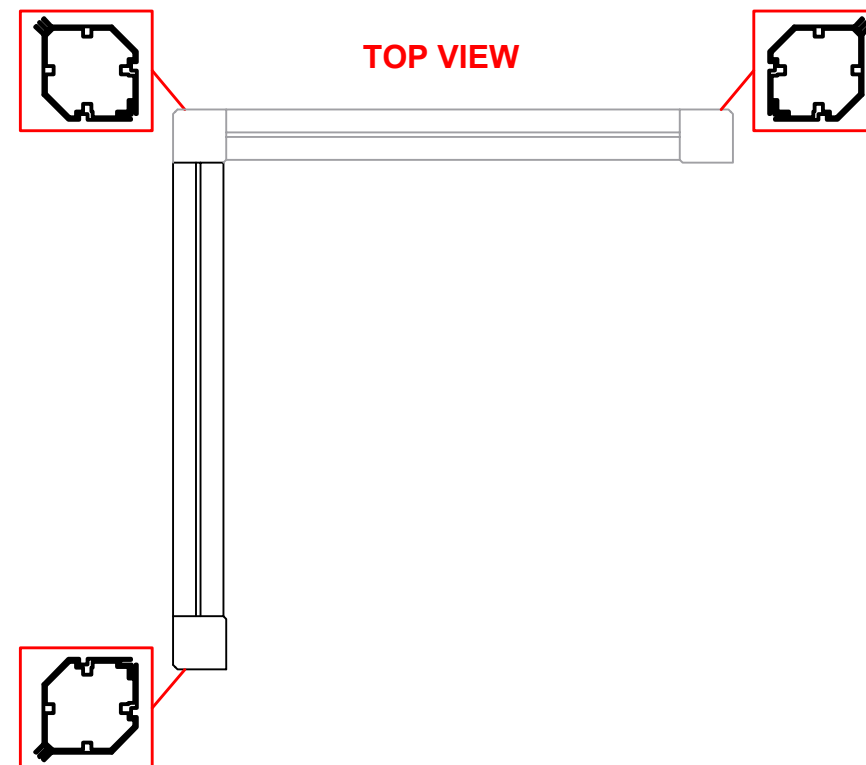
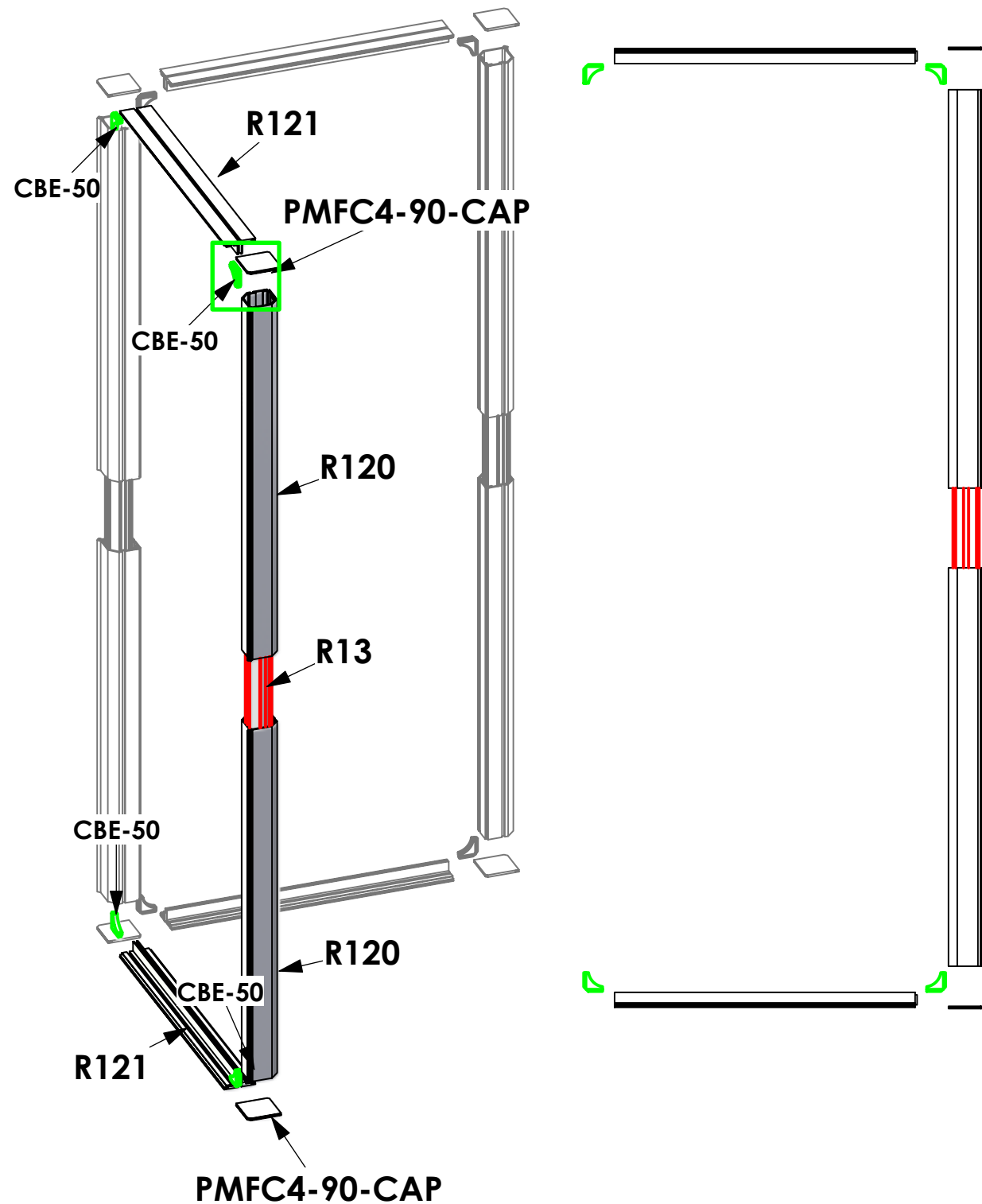

1. Redesign of this exhibit without approval by manufacturer may result in dangerous and unsafe structures. Manufacturer disclaims any responsibility for redesigned exhibits it does not approve in writing.

2. Parts and components such as panels and extrusions are manufactured to metric sizing. Where ever possible sizes have been noted in feet and inches as well as in metric. Below is the imperial to metric sizing table as reference. "Nominal" refers to approximate size.

2400mm = (94 1/2")	Phone Line / Fax
2100mm = (82 5/8")	Internet connection
1800mm = (70 7/8")	Outlet
1500mm = (59")	Main Drop (point of distrution)
1200mm = (47 1/4")	
900mm = (35 1/2")	
600mm = (23 5/8")	
300mm = (11 7/8")	

--- Wire running under carpet

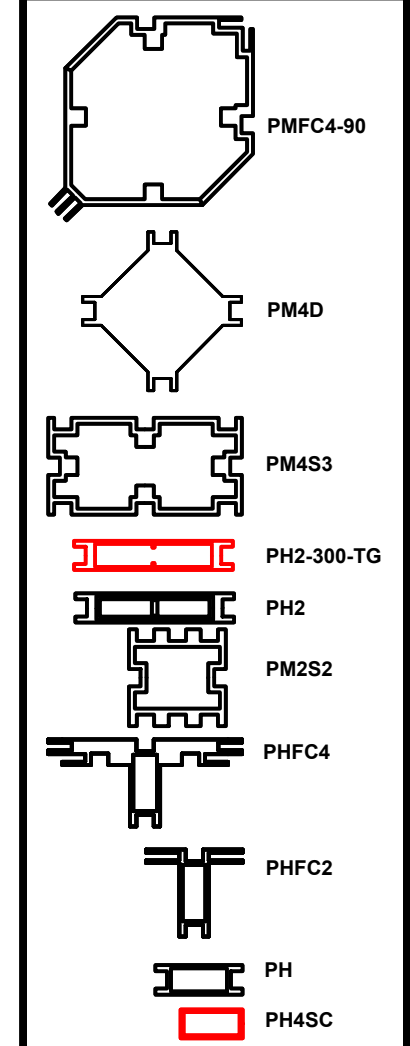

HYBRID PRO RENTAL KIT

Title: SET-UP INSTRUCTIONS

Caution sharp edges on metal parts

Code	#	Description
CBE-50	4	CORNER PRESSURE FIT CONNECTOR
PMFC4-90-CAP	2	INJECTION MOLDED PLASTIC END CAP FOR PMFC4-90
R120	2	1193MM PMFC4-90 EXTRUSION WITH STOPS AT 315MM
R121	2	900MM PHFC4 EXTRUSION WITH LOCKS BOTH ENDS
R13	1	600MM 4-WAY INTERNAL CONNECTION EXTRUSION W/ 8 TENSION GLIDE
R144	1	900MM PS2 EXTRUSION WITH LOCKS BOTH ENDS
50MM TUBE-30-A	2	50MM TUBE-30-ASY

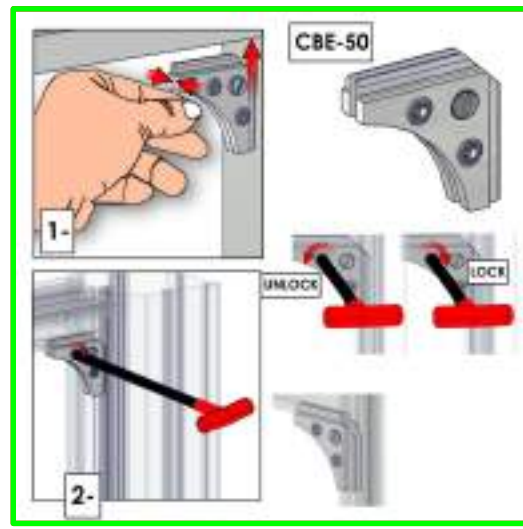
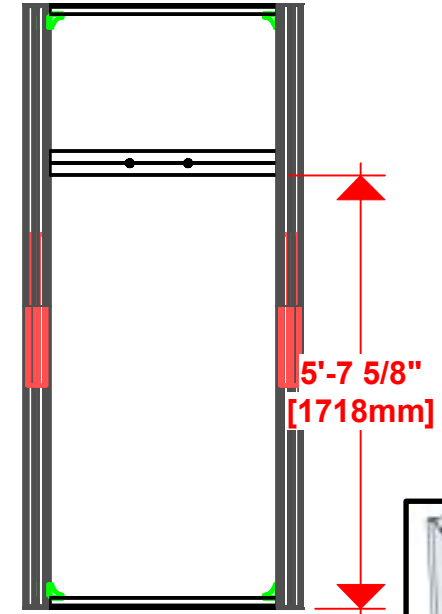
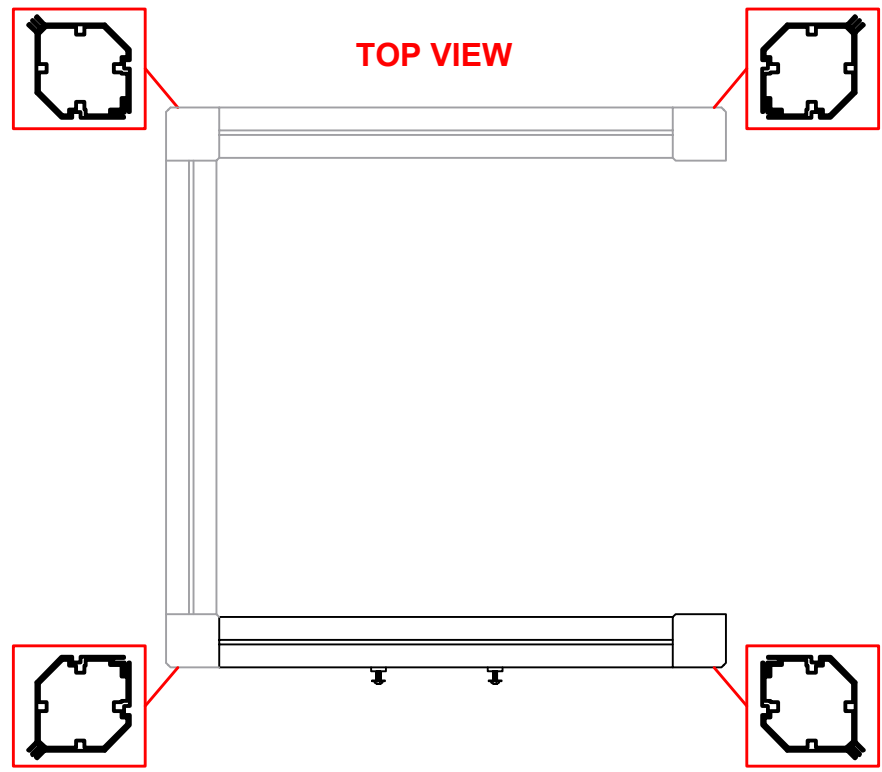
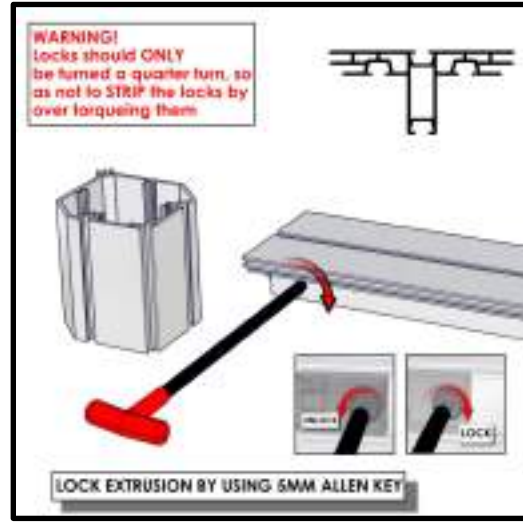
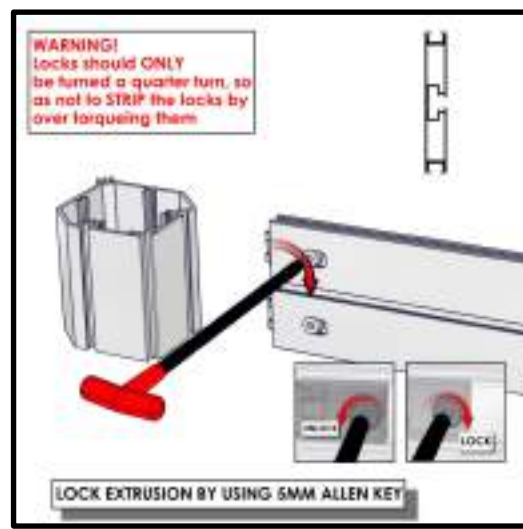
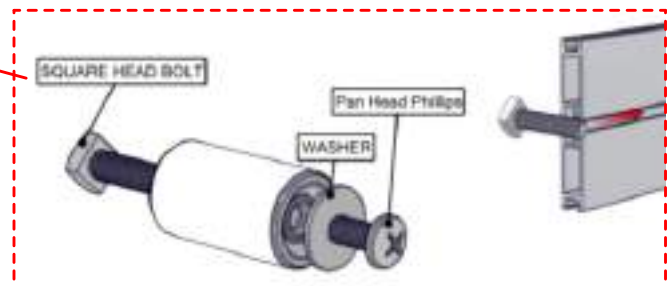
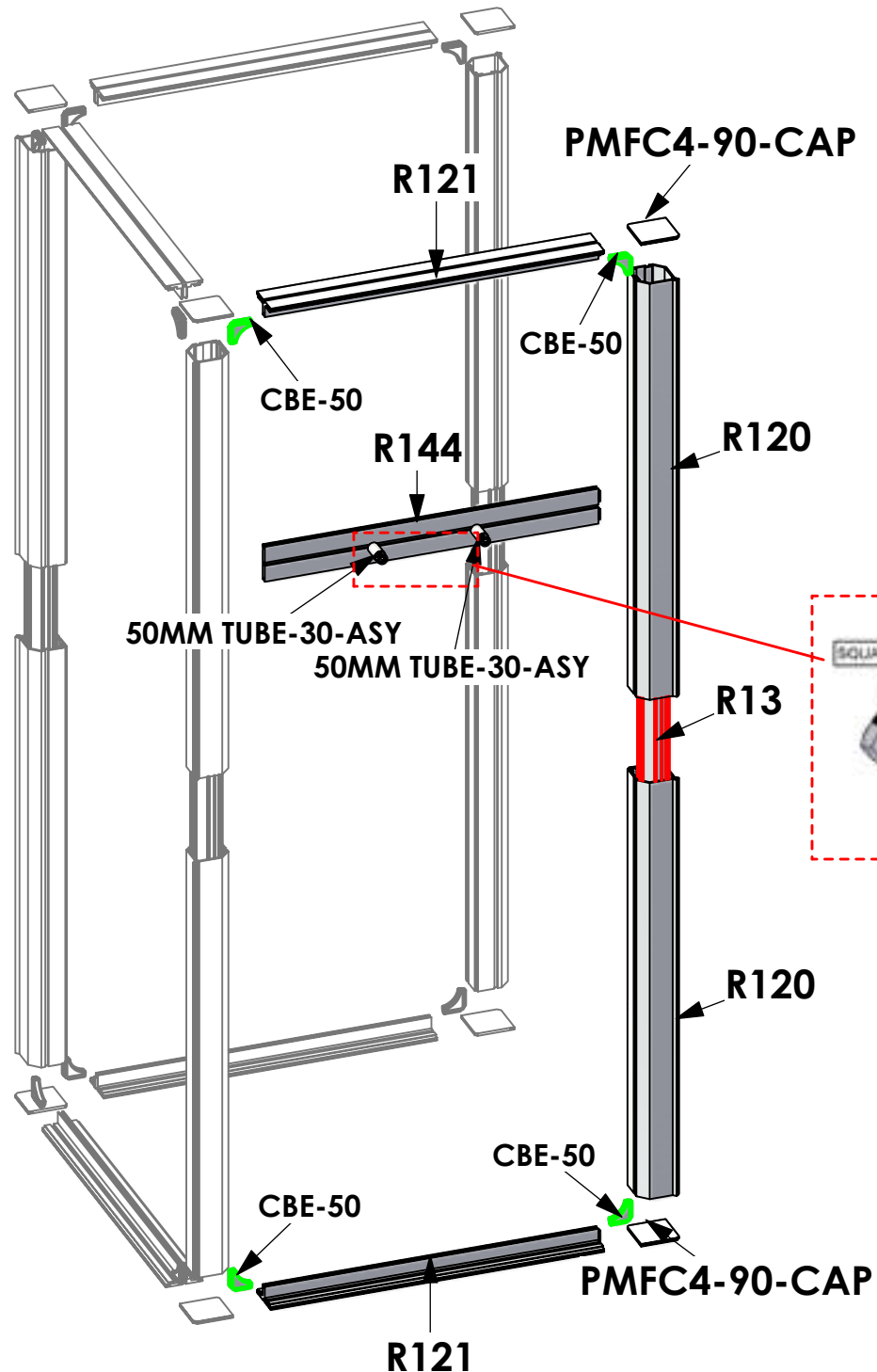

1. Redesign of this exhibit without approval by manufacturer may result in dangerous and unsafe structures. Manufacturer disclaims any responsibility for redesigned exhibits it does not approve in writing.

2. Parts and components such as panels and extrusions are manufactured to metric sizing. Where ever possible sizes have been noted in feet and inches as well as in metric. Below is the imperial to metric sizing table as reference. *Nominal* refers to approximate size.

2400mm = (94 1/2")	Phone Line / Fax
2100mm = (82 5/8")	Internet connection
1800mm = (70 7/8")	Outlet
1500mm = (59")	Main Drop (point of distribution)
1200mm = (47 1/4")	
900mm = (35 1/2")	
600mm = (23 5/8")	
300mm = (11 7/8")	

--- Wire running under carpet

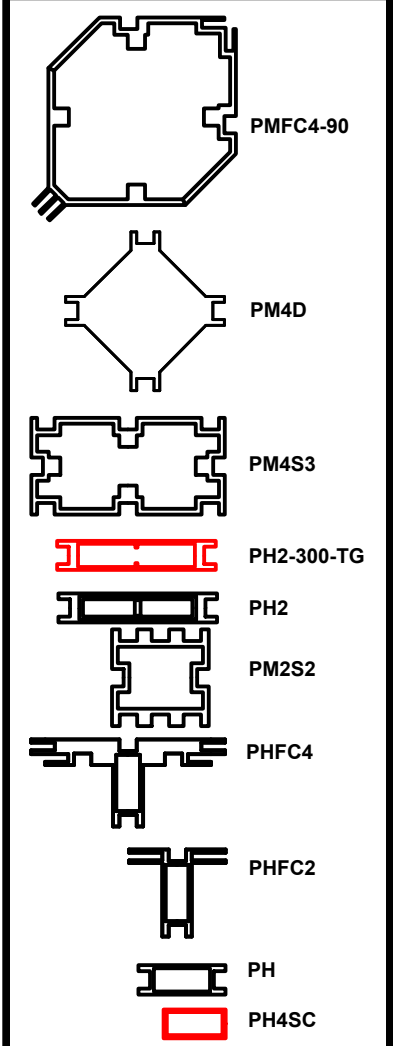

HYBRID PRO RENTAL KIT

Title: SET-UP INSTRUCTIONS



Code-LABEL	#	Description
D2	2	1145MM (45.08") LENGTH OF PHFC4 EXTRUSION WITH REVERSE MITRE CUT FOR CB9 ONE END AND IB2 LOCK HOLE ONE END
D4	1	690MM (38.98") PHFC4 EXTRUSION WITH REVERSE MITRE CUT BOTH ENDS
D11	1	900MM (35.43") PHFC4 EXTRUSION WITH CAM LOCKS BOTH ENDS
CB9	4	CB9 CORNER BRACKET
D9	2	105MM (4.13") PH1 EXTRUSION WITH LOCKS 2 ENDS
D6	2	1000MM (39.37") PHFC2 EXTRUSION WITH MITRE CUT FOR CB9 ONE END-IB2 LOCK HOLES ONE END
D5	1	586MM (23.07") PHFC2 EXTRUSION WITH MITRE CUT BOTH ENDS
IB2	2	PH INLINE CONNECTOR
D8	1	496MM (19.53") PH1 EXTRUSION WITH LOCKS 2 ENDS
L-BRACKET-1100-M45-L	1	1100MM LENGTH OF L-BRACKET, MITER 45 ONE END, LEFT
L-BRACKET-1100-M45-R	1	1100MM LENGTH OF L-BRACKET, MITER 45 ONE END, RIGHT
VF-FCDOOR-HINGE	2	VECTOR FRAME FABRIC CHANNEL DOOR HINGE, MORTIS MOUNT 4" X 4" X .25" HING GAP
D10	2	210MM (8.27") 100MM PM4S4 RECTANGULAR EXTRUSION WITH LOCKS 2 ENDS
L-BRACKET-600-M45-M45	1	600MM LENGTH OF L-BRACKET, MITER 45 BOTH ENDS
CBE-50	2	CORNER PRESSURE FIT CONNECTOR

Code-LABEL	#	Description
D1	2	1000MM (39.37") PHFC4 EXTRUSION WITH MITRE CUT FOR CB9 ONE END-IB2 LOCK HOLES ONE END
D3	2	150MM (5.91") PHFC4 EXTRUSION WITH LOCK 1 END AND MITRE CUT 1 END
CB9	4	CB9 CORNER BRACKET
IB2	2	PH INLINE CONNECTOR
D9	4	105MM (4.13") PH1 EXTRUSION WITH LOCKS 2 ENDS
D5	1	586MM (23.07") PHFC2 EXTRUSION WITH MITRE CUT BOTH ENDS
D7	1	1070MM (42.13") PHFC2 EXTRUSION WITH MITRE CUT FOR CB9 ONE END-IB2 LOCK HOLES ONE END
D16	1	1070MM (42.13") PHFC2 EXTRUSION WITH MITRE CUT FOR CB9 ONE END-IB2 LOCK HOLES ONE END-FCDOOR-KNOB
VF-FCDOOR-BLOCK	1	VECTOR FRAME FABRIC CHANNEL DOOR BLOCK
L-BRACKET-1000	2	1000MM LENGTH OF L-BRACKET
VF-FCDOOR-KNOB	1	VECTOR FRAME FABRIC CHANNEL DOOR KNOB
VF-FCDOOR-HINGE	2	VECTOR FRAME FABRIC CHANNEL DOOR HINGE, MORTIS MOUNT 4" X 4" X .25" HING GAP
DP STEEL BRACE-900	1	900MM LENGTH OF 1/8" X 3/4" LOW CARBON STEEL BAR
CBE-50	2	CORNER PRESSURE FIT CONNECTOR

VF-FCDOOR-900

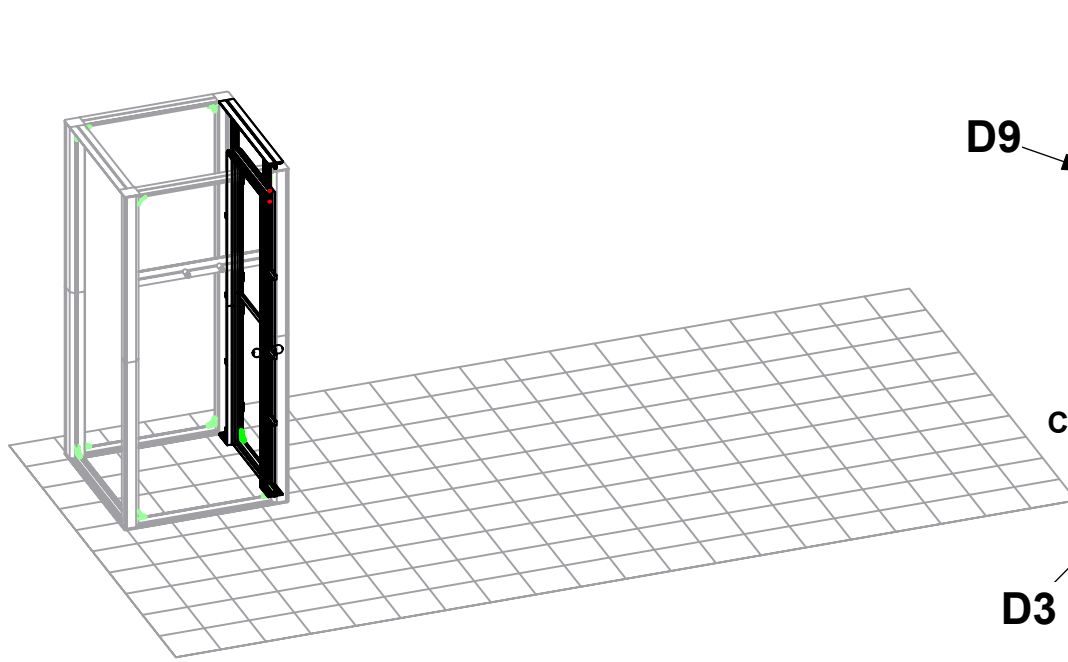
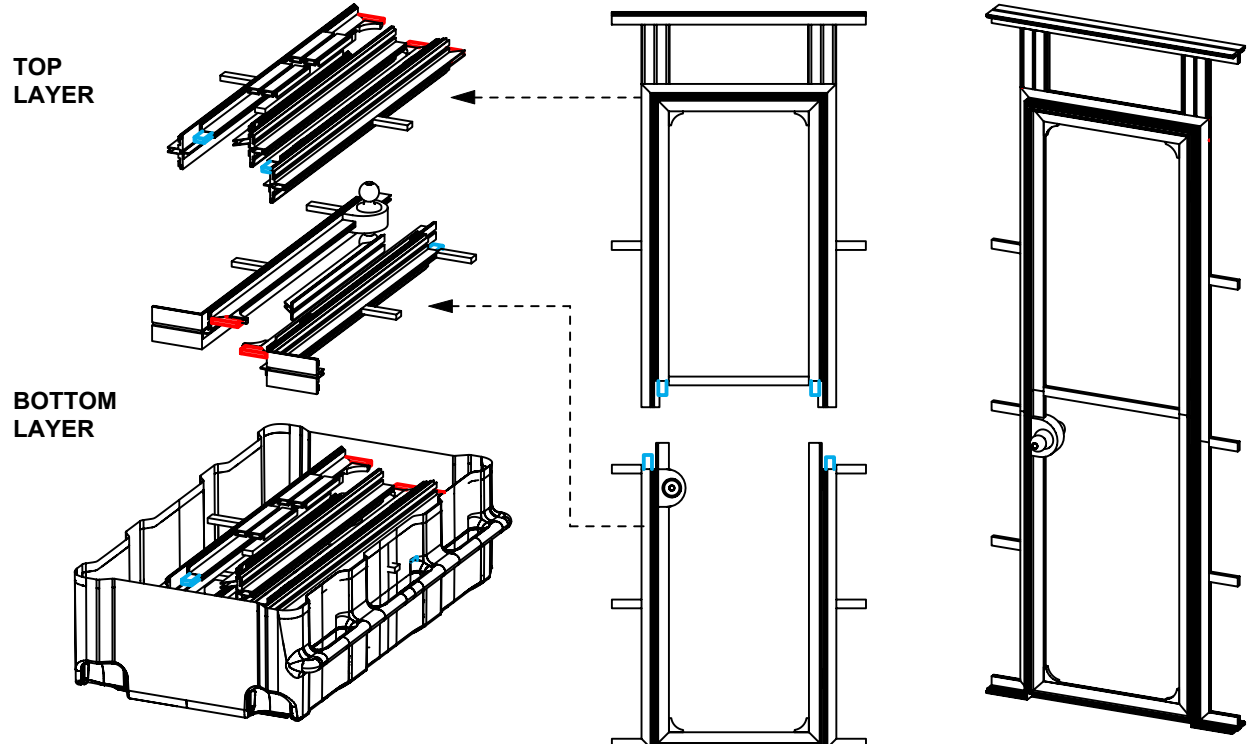
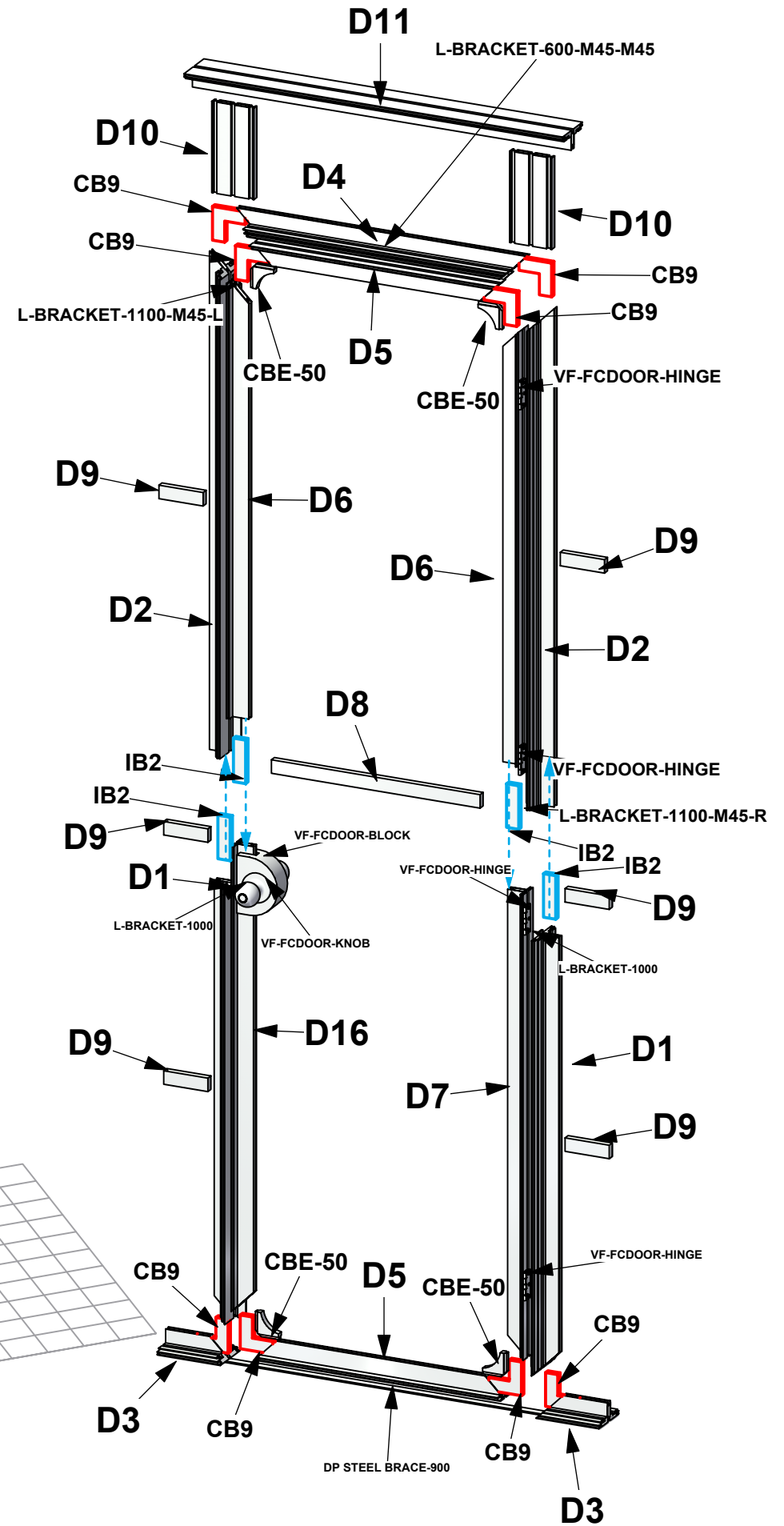

Code	#	Description
PM4S3-MM-FOOT-L	3	PM4S3 MONITOR MOUNT FOOT, LEFT
PM4S3-MM-FOOT-R	3	PM4S3 MONITOR MOUNT FOOT, RIGHT
R127	6	1200MM PM4S3 EXTRUSION WITH STOPS AT 165MM
R129	6	300MM PH2-TG EXTRUSION
R128	6	600MM PM4S3 EXTRUSION WITH STOPS AT 165MM
R130	9	350MM PH2 EXTRUSION WITH LOCKS BOTH ENDS

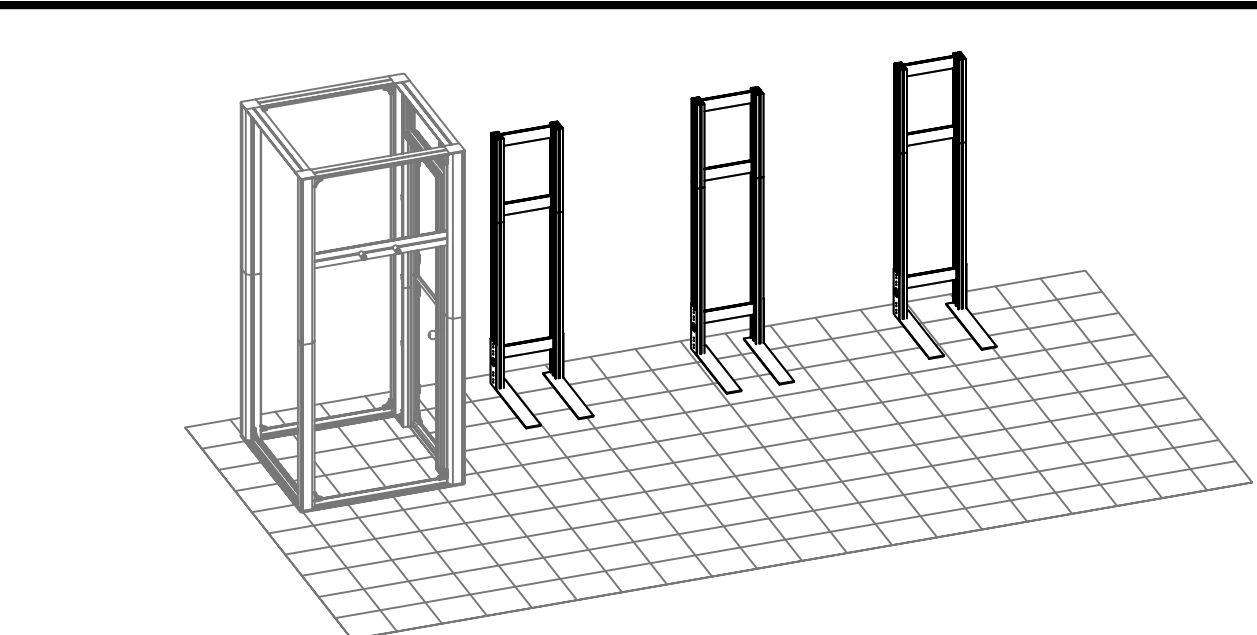

1. Redesign of this exhibit without approval by manufacturer may result in dangerous and unsafe structures. Manufacturer disclaims any responsibility for redesigned exhibits it does not approve in writing.

2. Parts and components such as panels and extrusions are manufactured to metric sizing. Where ever possible sizes have been noted in feet and inches as well as in metric. Below is the imperial to metric sizing table as reference. *Nominal* refers to approximate size.

2400mm = (94 1/2")	Phone Line / Fax
2100mm = (82 5/8")	Internet connection
1800mm = (70 7/8")	Outlet
1500mm = (59")	Main Drop (point of distrution)
1200mm = (47 1/4")	
900mm = (35 1/2")	
600mm = (23 5/8")	
300mm = (11 7/8")	

--- Wire running under carpet

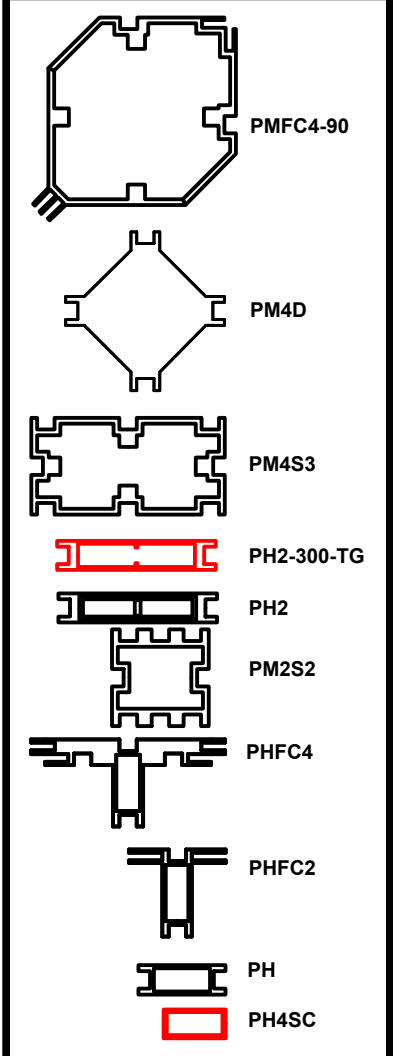
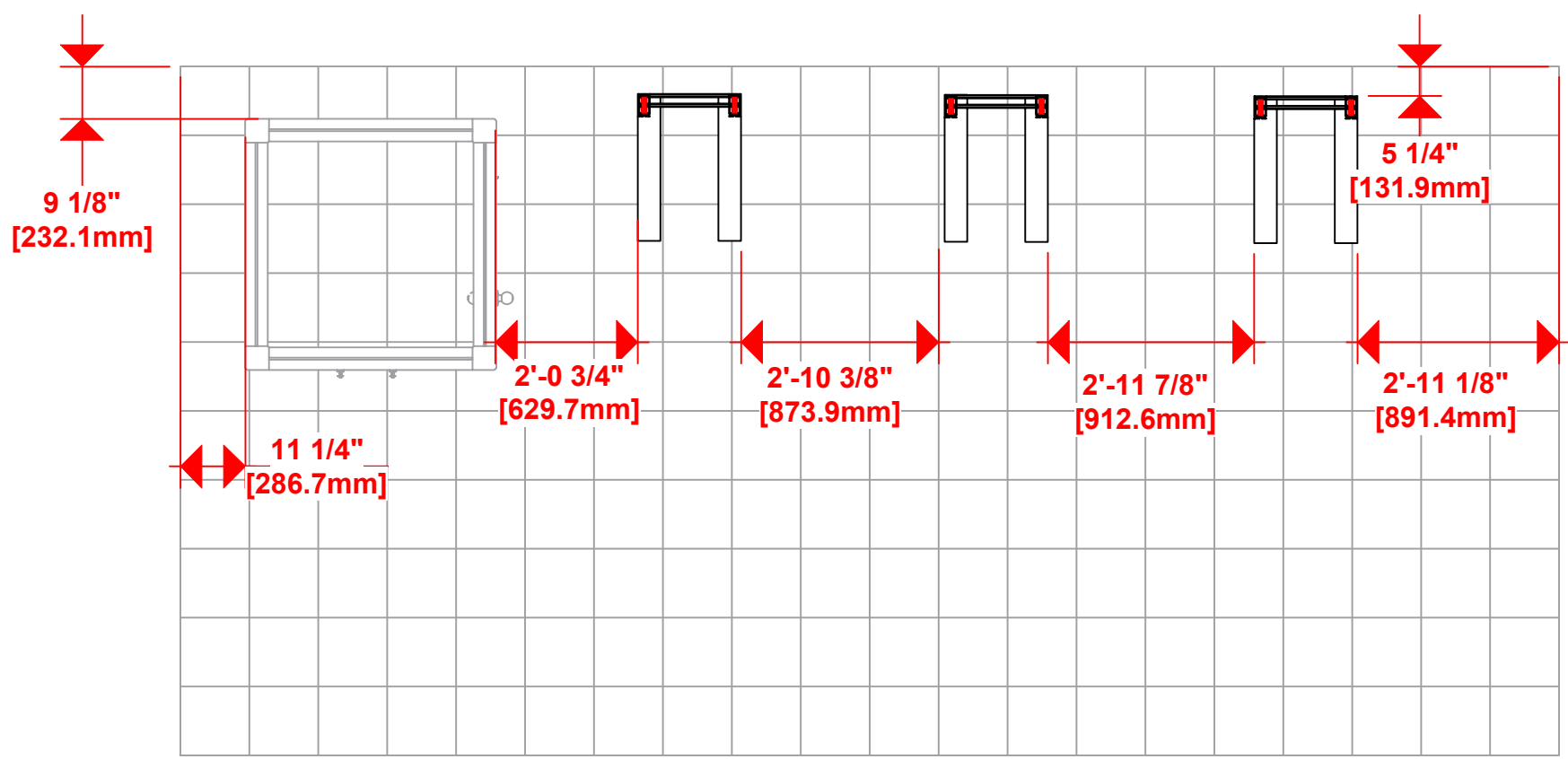
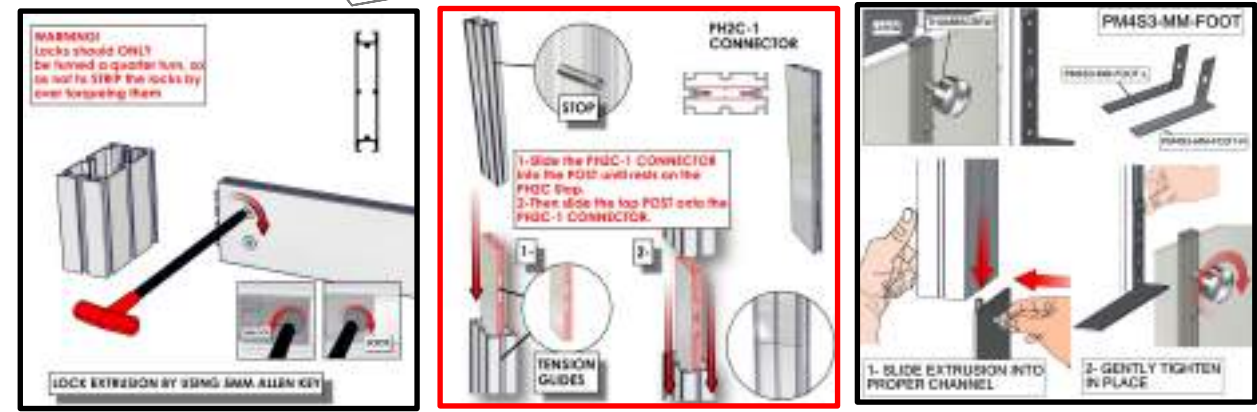
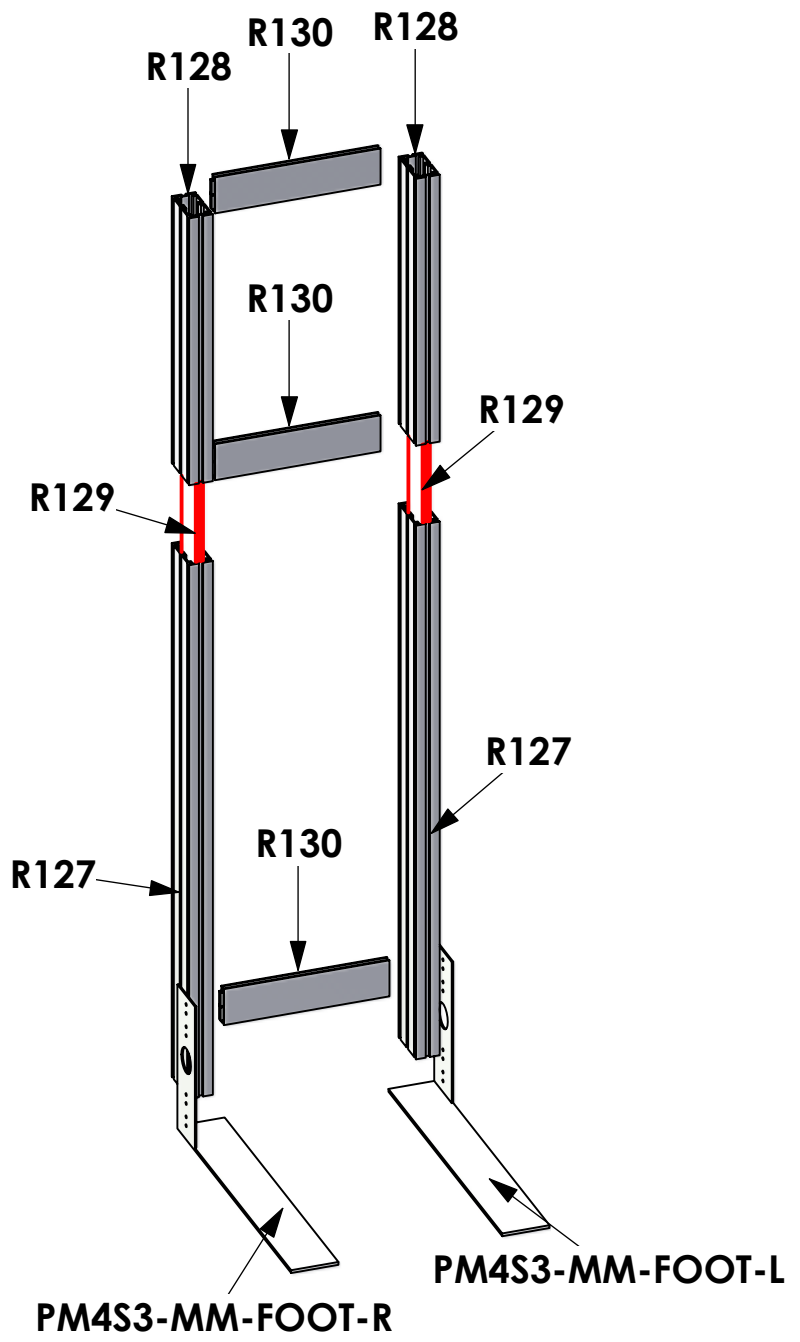

HYBRID PRO RENTAL KIT

Title: SET-UP INSTRUCTIONS



BUILD X3 UNITS

Code	#	Description
IB2	14	JOINER BAR
R7	8	1155MM PH1 EXTRUSION WITH IB2 LOCK HOLE ONE END AND CAM LOCK OTHER END
R41	4	900MM PHFC4 EXTRUSION WITH MITRE CUT FOR CB9 ONE END AND IB2 LOCK HOLE OTHER END
CB9	4	90 DEGREE JOINER
R10	4	1200MM PHFC4 EXTRUSION WITH MITRE CUT FOR CB9 ONE END AND IB2 LOCK HOLE OTHER END
SW-FOOT-500	2	SMART WALL FOOT 500MM LENGTH
R150	6	900MM PHFC4 EXTRUSION WITH IB2 LOCK HOLES BOTH ENDS
R148	2	300MM LENGTH OF AF16 CB4 MITER CUT BOTH ENDS W/ SIDE

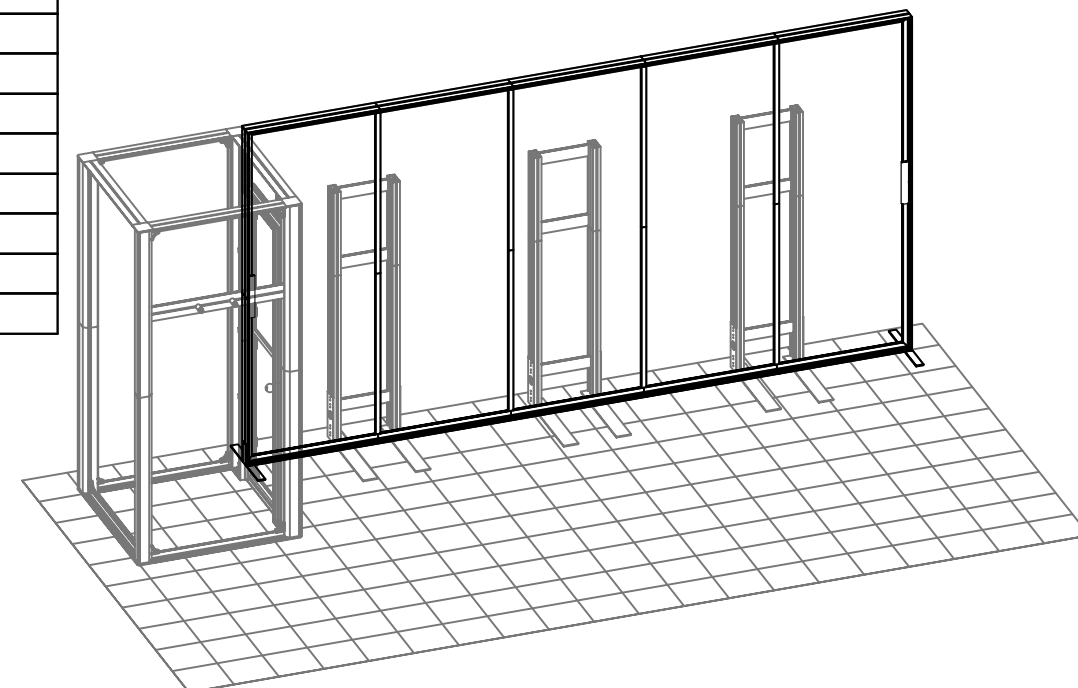

1. Redesign of this exhibit without approval by manufacturer may result in dangerous and unsafe structures. Manufacturer disclaims any responsibility for redesigned exhibits it does not approve in writing.

2. Parts and components such as panels and extrusions are manufactured to metric sizing. Where ever possible sizes have been noted in feet and inches as well as in metric. Below is the imperial to metric sizing table as reference. *Nominal* refers to approximate size.

2400mm = (94 1/2")	Phone Line / Fax
2100mm = (82 5/8")	Internet connection
1800mm = (70 7/8")	Outlet
1500mm = (59")	Main Drop (point of distrution)
1200mm = (47 1/4")	
900mm = (35 1/2")	
600mm = (23 5/8")	
300mm = (11 7/8")	

--- Wire running under carpet

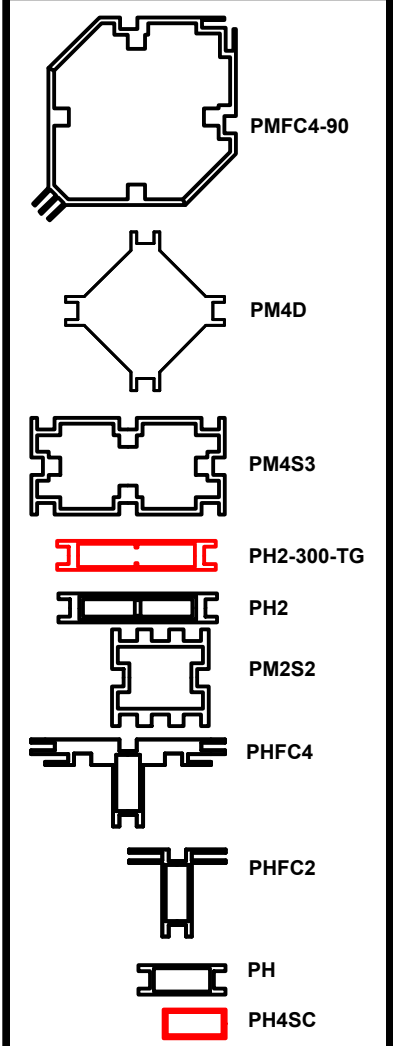
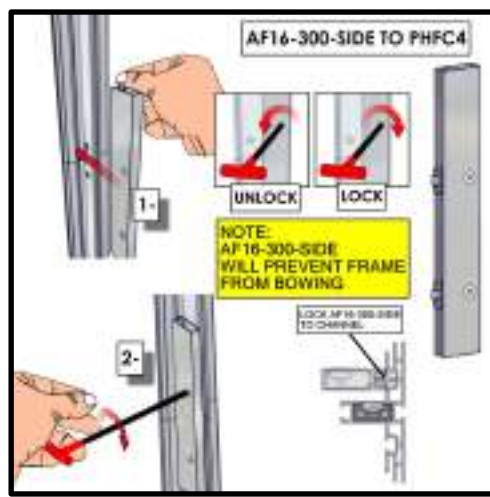
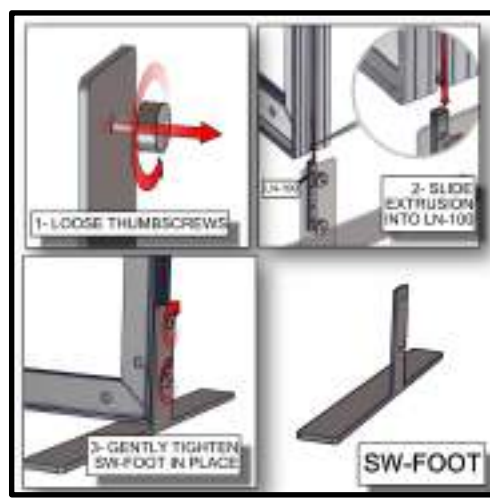
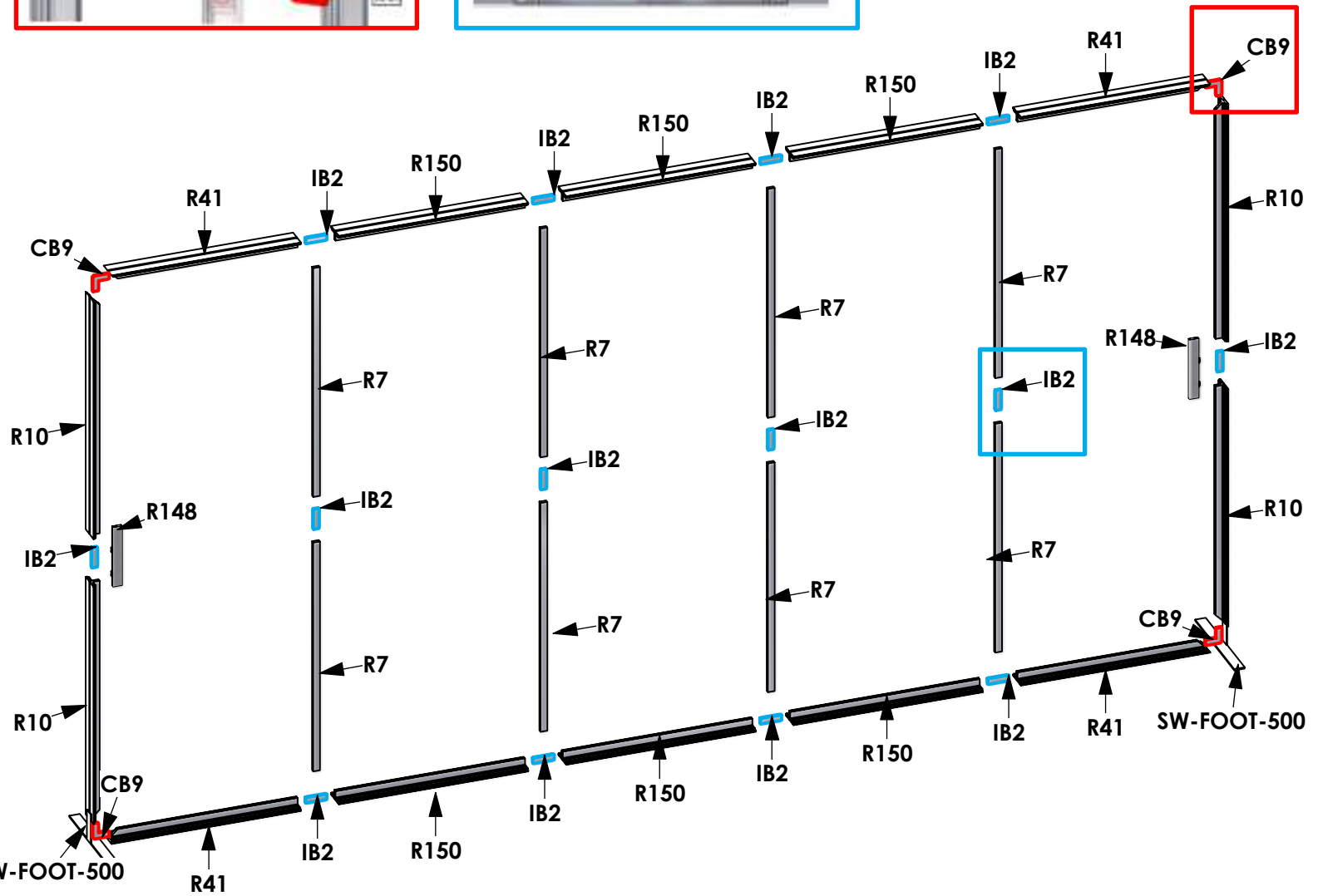
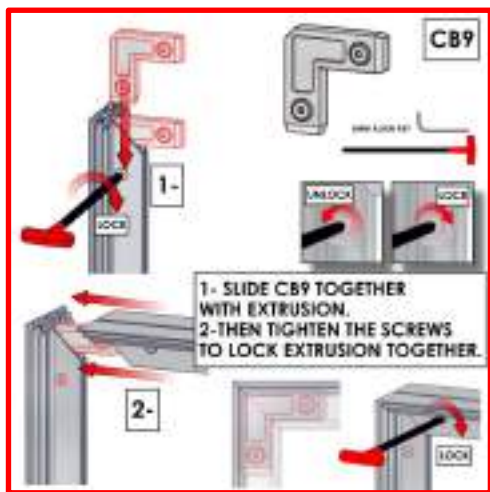

HYBRID PRO RENTAL KIT

Title: SET-UP INSTRUCTIONS

Caution sharp edges on metal parts

6

Code	#	Description
LINER B2	1	35.55"W X 94.37"H UNPRINTED LINER W/FCE-2 ALL SIDES
LINER B3	1	35.59"W X 94.33"H UNPRINTED LINER W/FCE-2 ALL SIDES
LINER B6	1	35.55"W X 94.37"H UNPRINTED LINER W/FCE-2 ALL SIDES
LINER B1	1	35.55"W X 94.37"H UNPRINTED LINER W/FCE-2 ALL SIDES
LINER B5	1	177.05"W X 94.37"H UNPRINTED LINER W/FCE-2 ALL SIDES
LINER B4	1	22.95" W X 81.38" H UNPRINTED LINER W/FCE-2 ALL SIDES

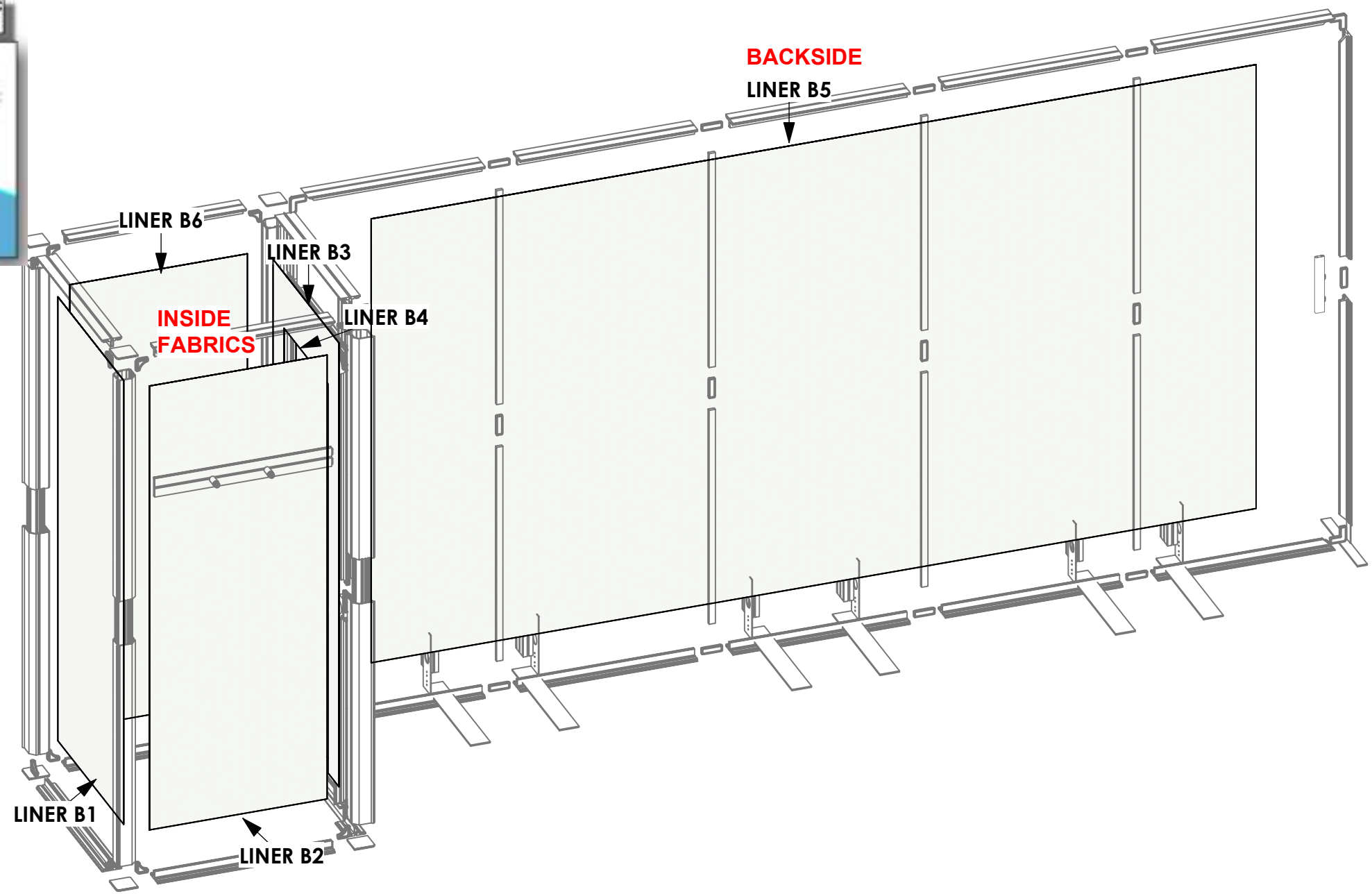
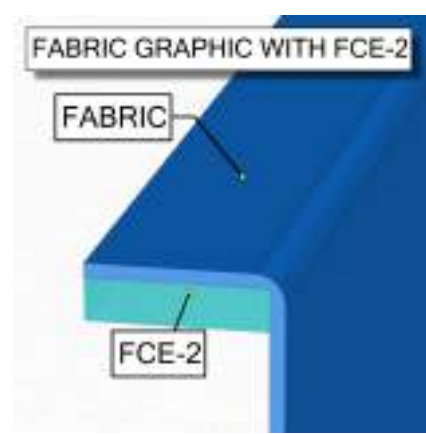
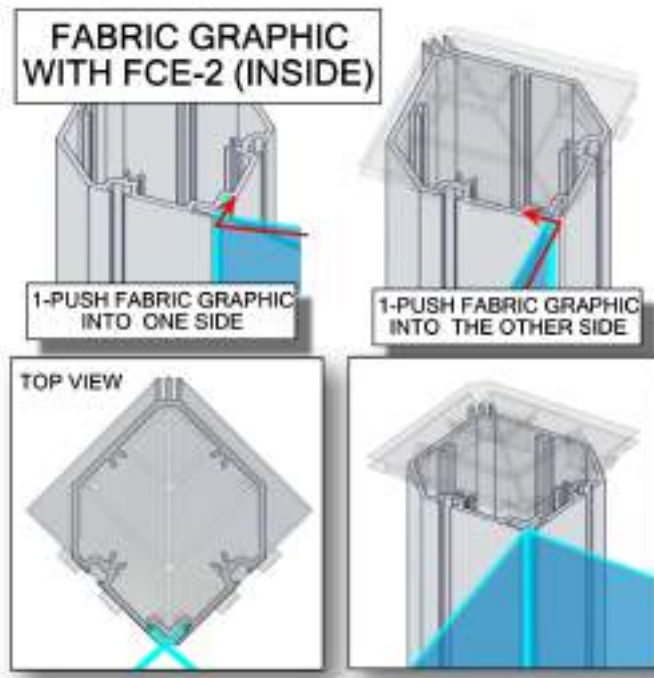
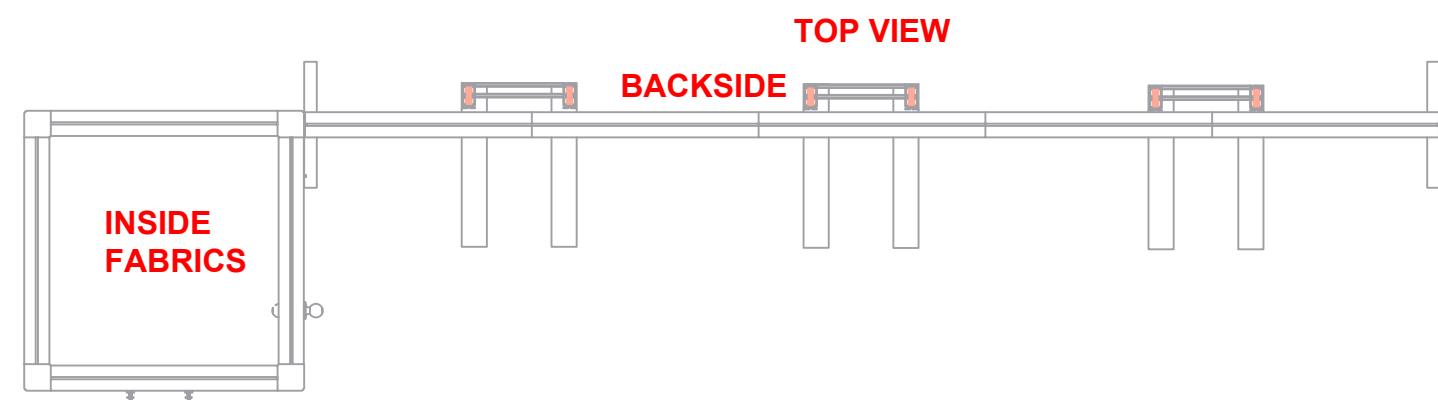

1. Redesign of this exhibit without approval by manufacturer may result in dangerous and unsafe structures. Manufacturer disclaims any responsibility for redesigned exhibits it does not approve in writing.

2. Parts and components such as panels and extrusions are manufactured to metric sizing. Where ever possible sizes have been noted in feet and inches as well as in metric. Below is the imperial to metric sizing table as reference. "Nominal" refers to approximate size.

2400mm = (94 1/2")	Phone Line / Fax
2100mm = (82 5/8")	Internet connection
1800mm = (70 7/8")	Outlet
1500mm = (59")	Main Drop (point of distrution)
1200mm = (47 1/4")	
900mm = (35 1/2")	
600mm = (23 5/8")	
300mm = (11 7/8")	

--- Wire running under carpet

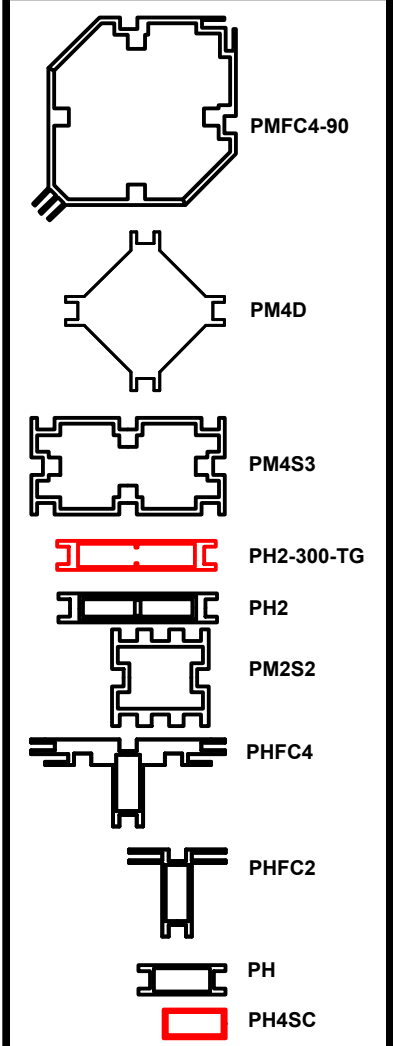

HYBRID PRO RENTAL KIT

Title: SET-UP INSTRUCTIONS



Caution
sharp edges
on metal parts

Code	#	Description
GRAPHIC A3	1	43.66"W X 94.33"H SINGLE SIDED DYESUB GRAPHIC W/FCE-2 ALL SIDES
GRAPHIC A2	1	43.66"W X 94.37"H SINGLE SIDED DYESUB GRAPHIC W/FCE-2 ALL SIDES
GRAPHIC A1	1	43.66"W X 94.37"H SINGLE SIDED DYESUB GRAPHIC W/FCE-2 ALL SIDES
GRAPHIC A5	1	177.05"W X 94.37"H SINGLE SIDED DYESUB GRAPHIC W/FCE-2 ALL SIDES
GRAPHIC A4	1	22.95" W X 81.38") H SINGLE SIDED DYESUB GRAPHIC W/FCE-2 ALL SIDES

FABRIC GRAPHIC WITH FCE-2

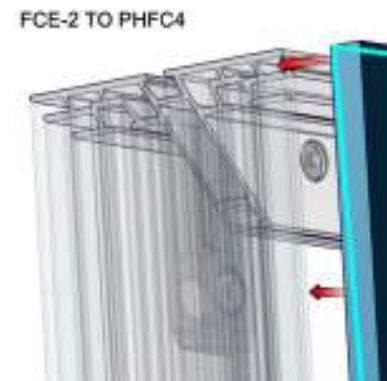
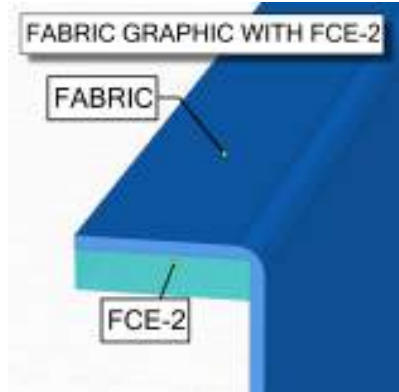
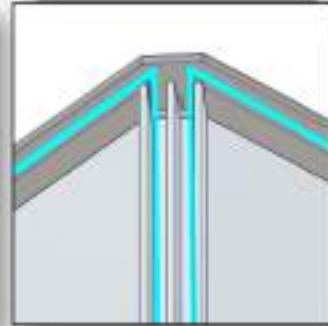
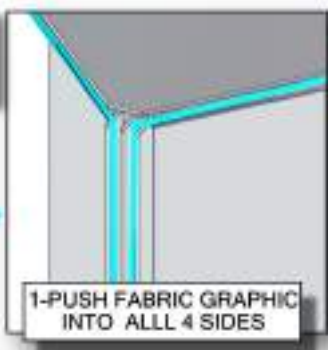

OUTSIDE FABRICS

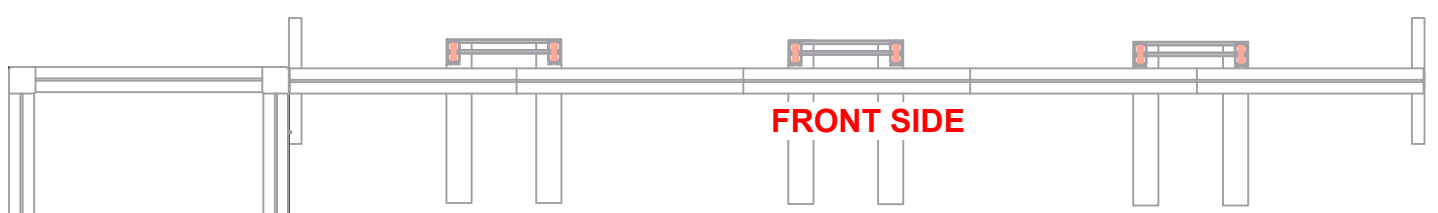
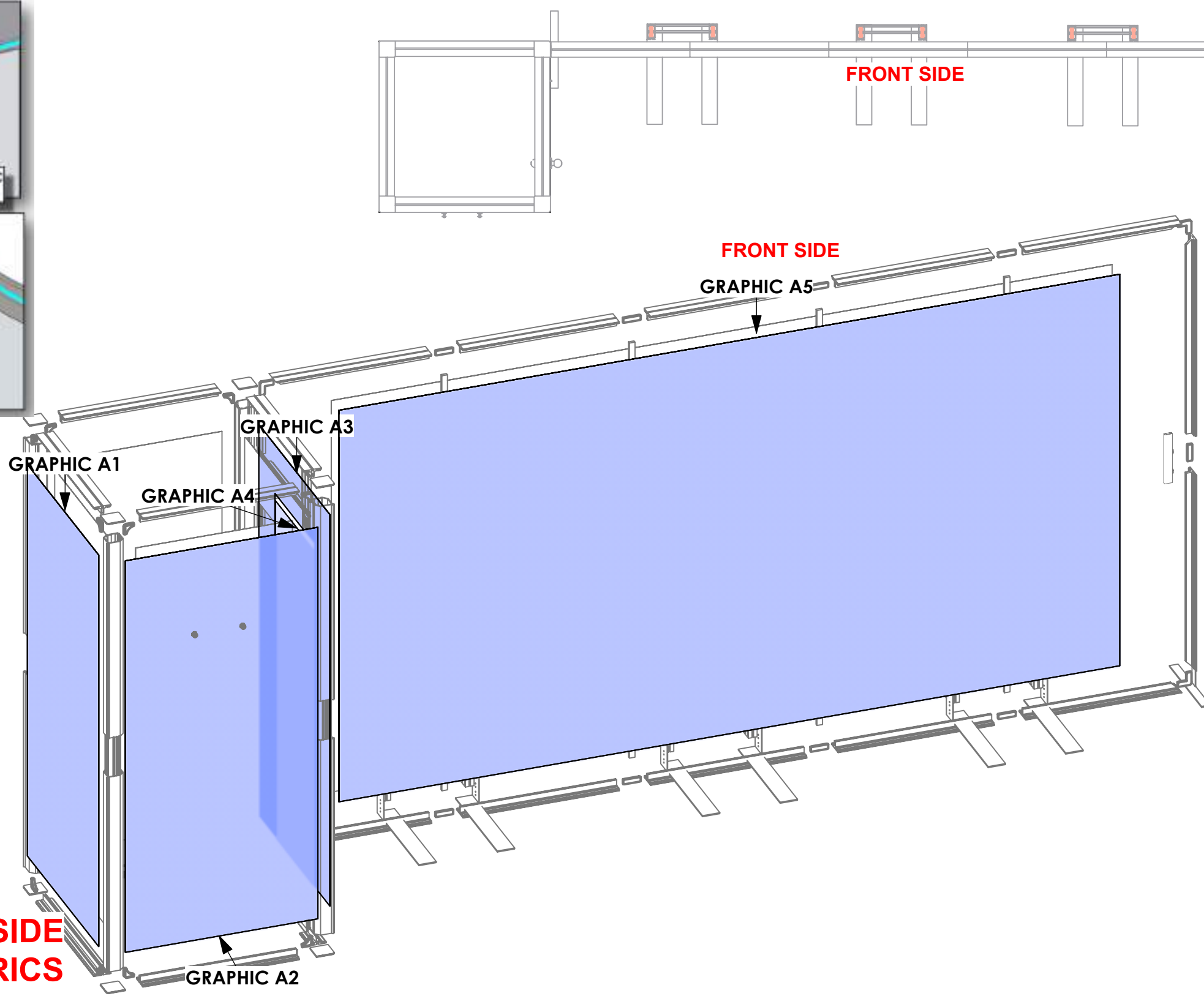

1. Redesign of this exhibit without approval by manufacturer may result in dangerous and unsafe structures. Manufacturer disclaims any responsibility for redesigned exhibits it does not approve in writing.

2. Parts and components such as panels and extrusions are manufactured to metric sizing. Where ever possible sizes have been noted in feet and inches as well as in metric. Below is the imperial to metric sizing table as reference. "Nominal" refers to approximate size.

2400mm = (94 1/2")	Phone Line / Fax
2100mm = (82 5/8")	Internet connection
1800mm = (70 7/8")	Outlet
1500mm = (59")	Main Drop (point of distrution)
1200mm = (47 1/4")	
900mm = (35 1/2")	
600mm = (23 5/8")	
300mm = (11 7/8")	

--- Wire running under carpet

- PMFC4-90
- PM4D
- PM4S3
- PH2-300-TG
- PH2
- PM2S2
- PHFC4
- PHFC2
- PH
- PH4SC

HYBRID PRO RENTAL KIT

Title: SET-UP INSTRUCTIONS



Caution
sharp edges
on metal parts

Code	#	Description
R151	6	100MM PH5 EXTRUSION WITH LOCKS BOTH ENDS
R152	6	150MM PM4S4 EXTRUSION
MM-M-T	4	EXTRUSION MOUNTED MEDIUM MONITOR BRACKET AND MOUNTING HARDWARE

1. Redesign of this exhibit without approval by manufacturer may result in dangerous and unsafe structures. Manufacturer disclaims any responsibility for redesigned exhibits it does not approve in writing.

2. Parts and components such as panels and extrusions are manufactured to metric sizing. Where ever possible sizes have been noted in feet and inches as well as in metric. Below is the imperial to metric sizing table as reference. "Nominal" refers to approximate size.

2400mm = (94 1/2")	Phone Line / Fax
2100mm = (82 5/8")	Internet connection
1800mm = (70 7/8")	Outlet
1500mm = (59")	Main Drop (point of distrution)
1200mm = (47 1/4")	
900mm = (35 1/2")	
600mm = (23 5/8")	
300mm = (11 7/8")	

--- Wire running under carpet

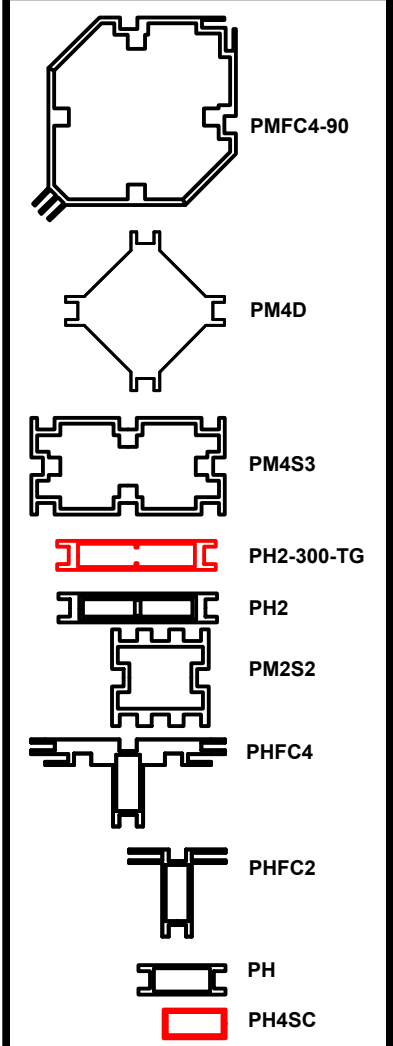
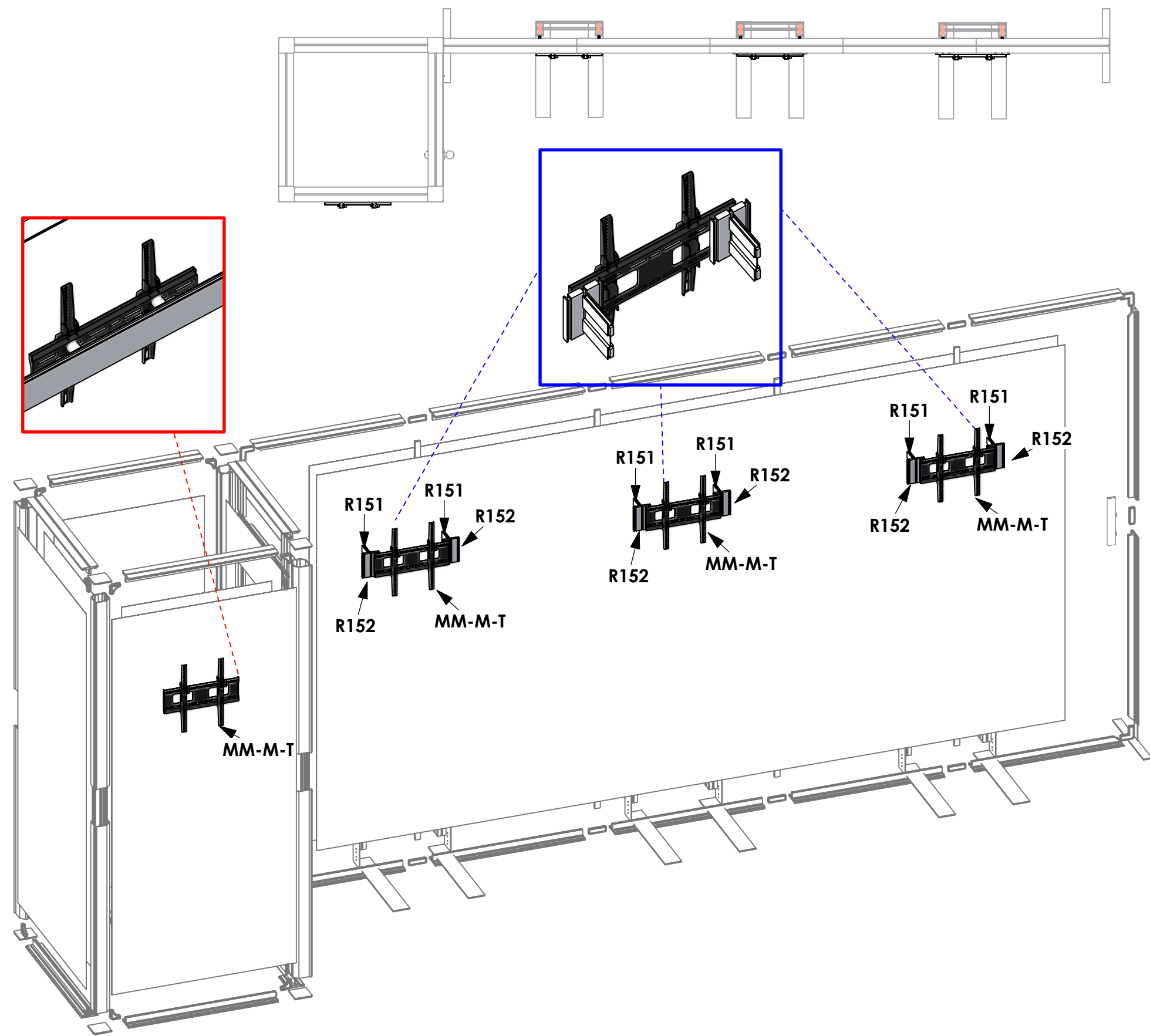
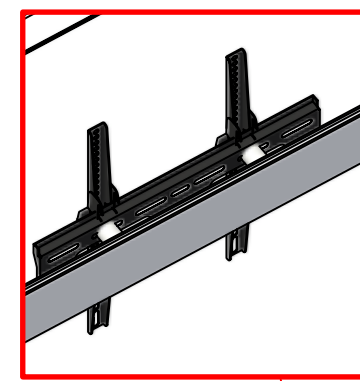
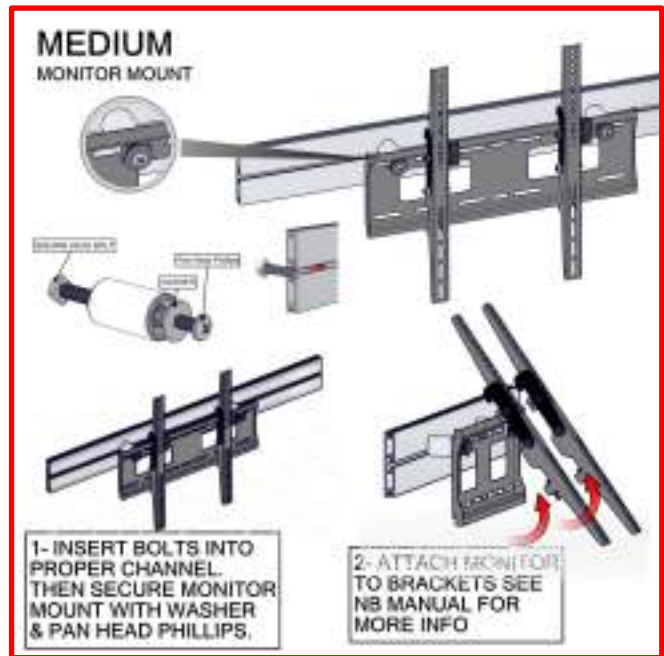

HYBRID PRO RENTAL KIT

Title: SET-UP INSTRUCTIONS



Code	#	Description
R6	8	300MM (11.81") PHFC2 EXTRUSION WITH LOCKS 2 ENDS
R109	8	910MM X 30MM TUBE WITH SNAP BUTTON HOLES BOTH ENDS
CB10-R	16	50MM ROUND PHCF2 CORNER BRACKET

1. Redesign of this exhibit without approval by manufacturer may result in dangerous and unsafe structures. Manufacturer disclaims any responsibility for redesigned exhibits it does not approve in writing.

2. Parts and components such as panels and extrusions are manufactured to metric sizing. Where ever possible sizes have been noted in feet and inches as well as in metric. Below is the imperial to metric sizing table as reference. "Nominal" refers to approximate size.

- 2400mm = (94 1/2") Phone Line / Fax
 - 2100mm = (82 5/8") Internet connection
 - 1800mm = (70 7/8") Outlet
 - 1500mm = (59") Main Drop (point of distrution)
 - 1200mm = (47 1/4")
 - 900mm = (35 1/2")
 - 600mm = (23 5/8")
 - 300mm = (11 7/8")
- Wire running under carpet

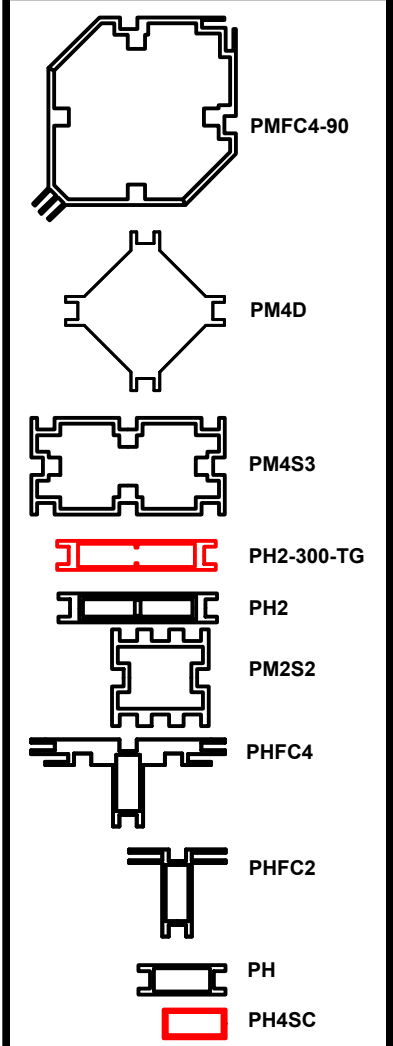

HYBRID PRO RENTAL KIT

Title: SET-UP INSTRUCTIONS

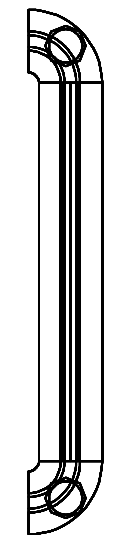
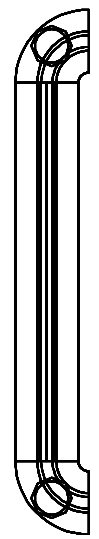
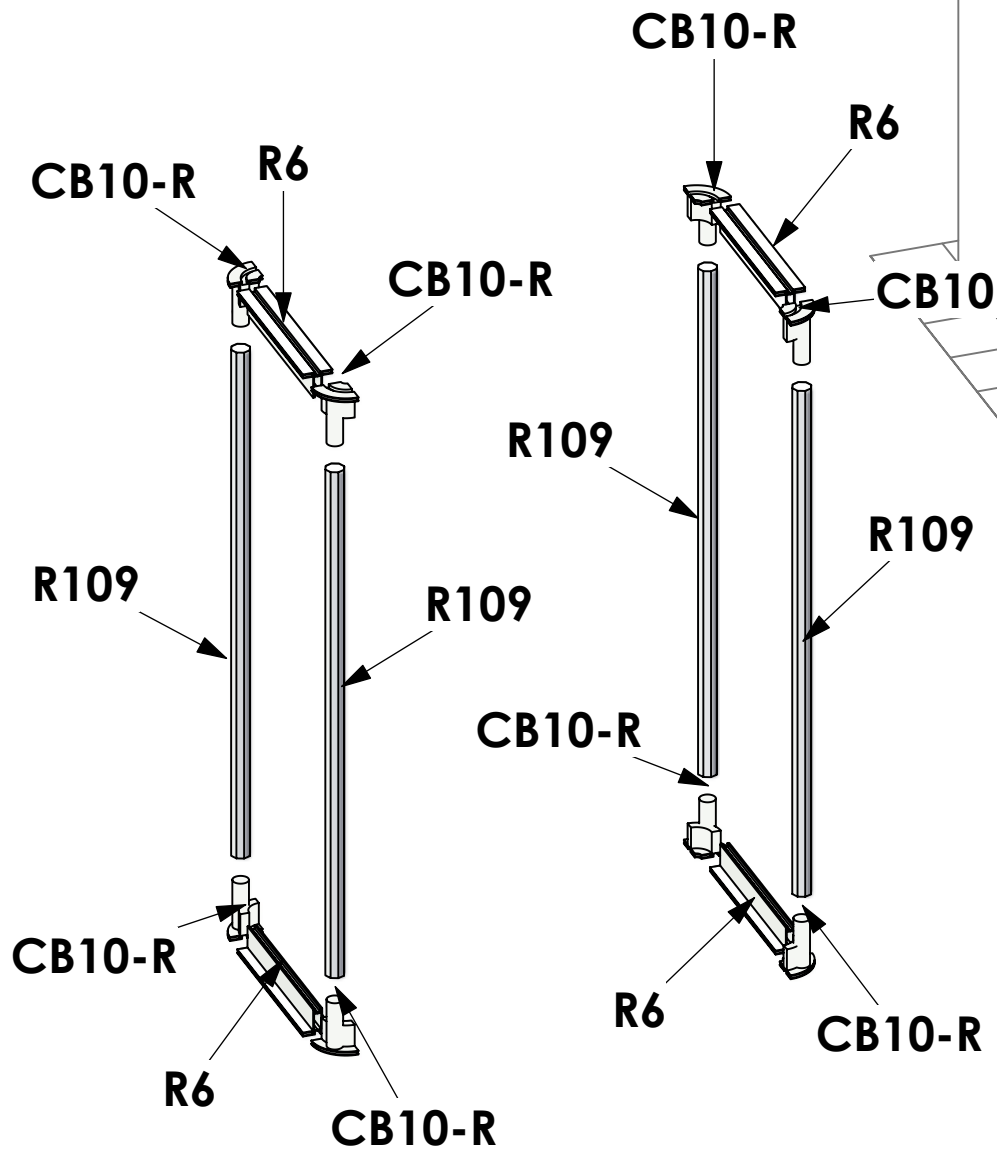
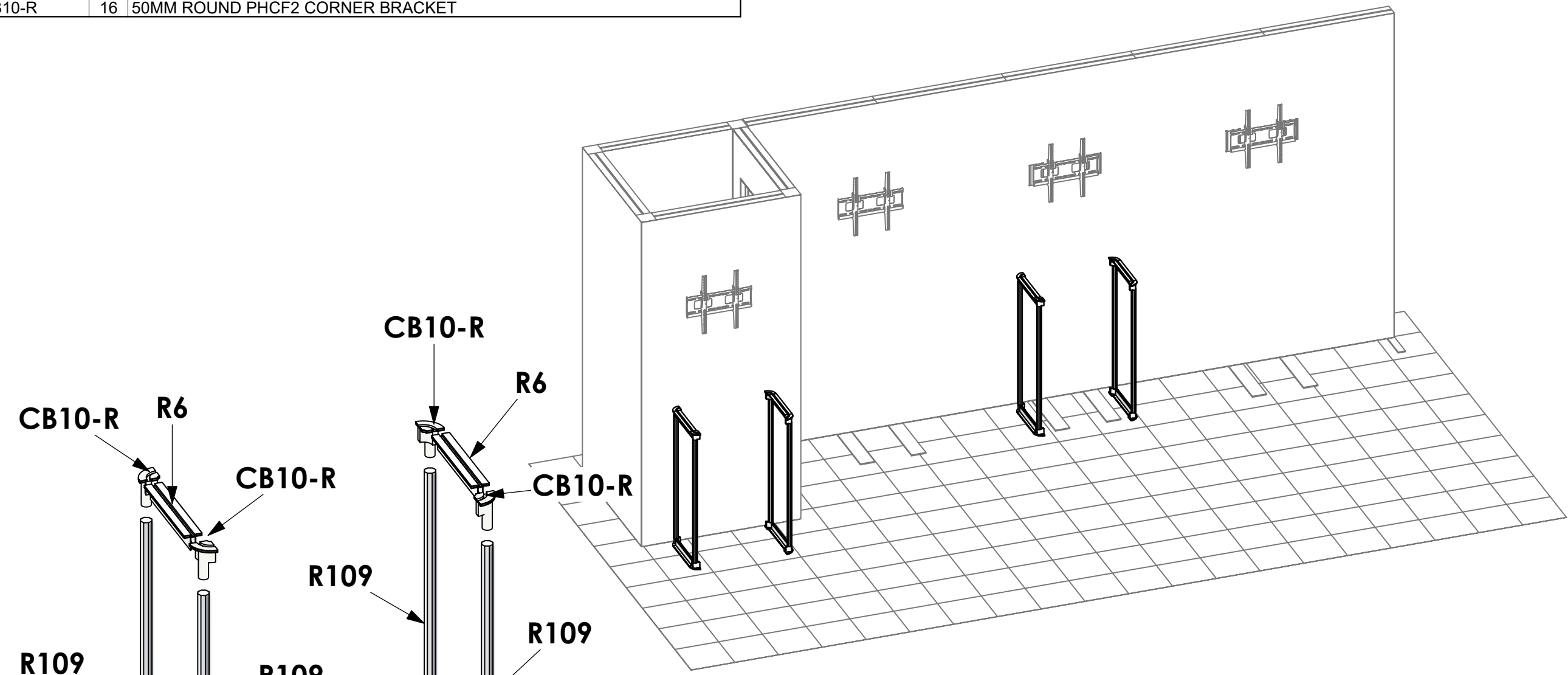

BUILD X2 UNITS

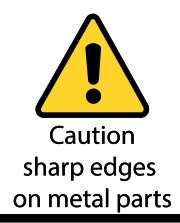

Code	#	Description
R4	4	600MM LENGTH OF PHFC2 EXTRUSION-WITH CAM LOCKS BOTH ENDS





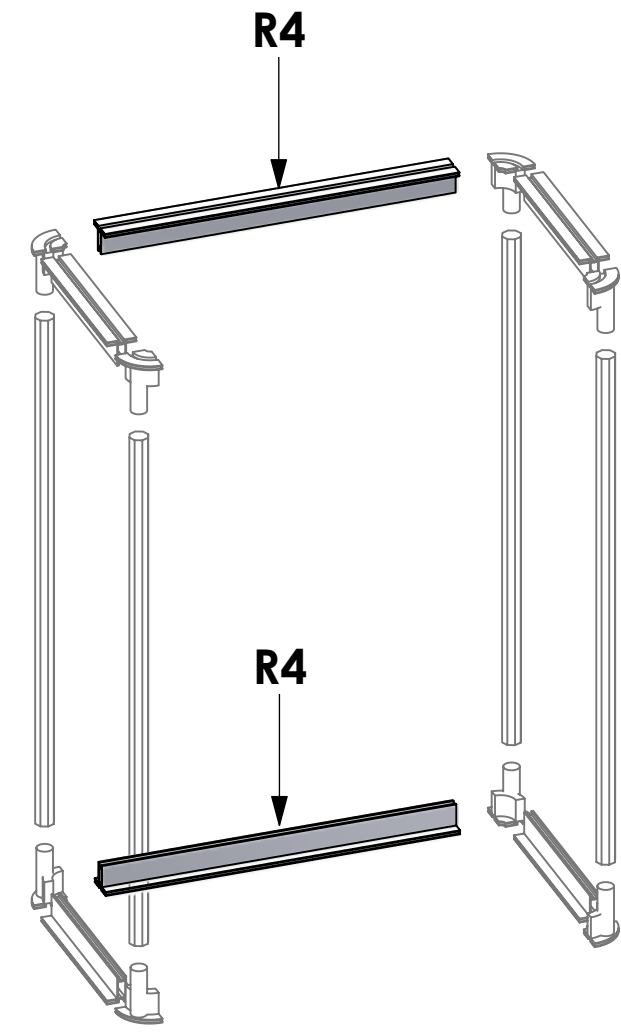
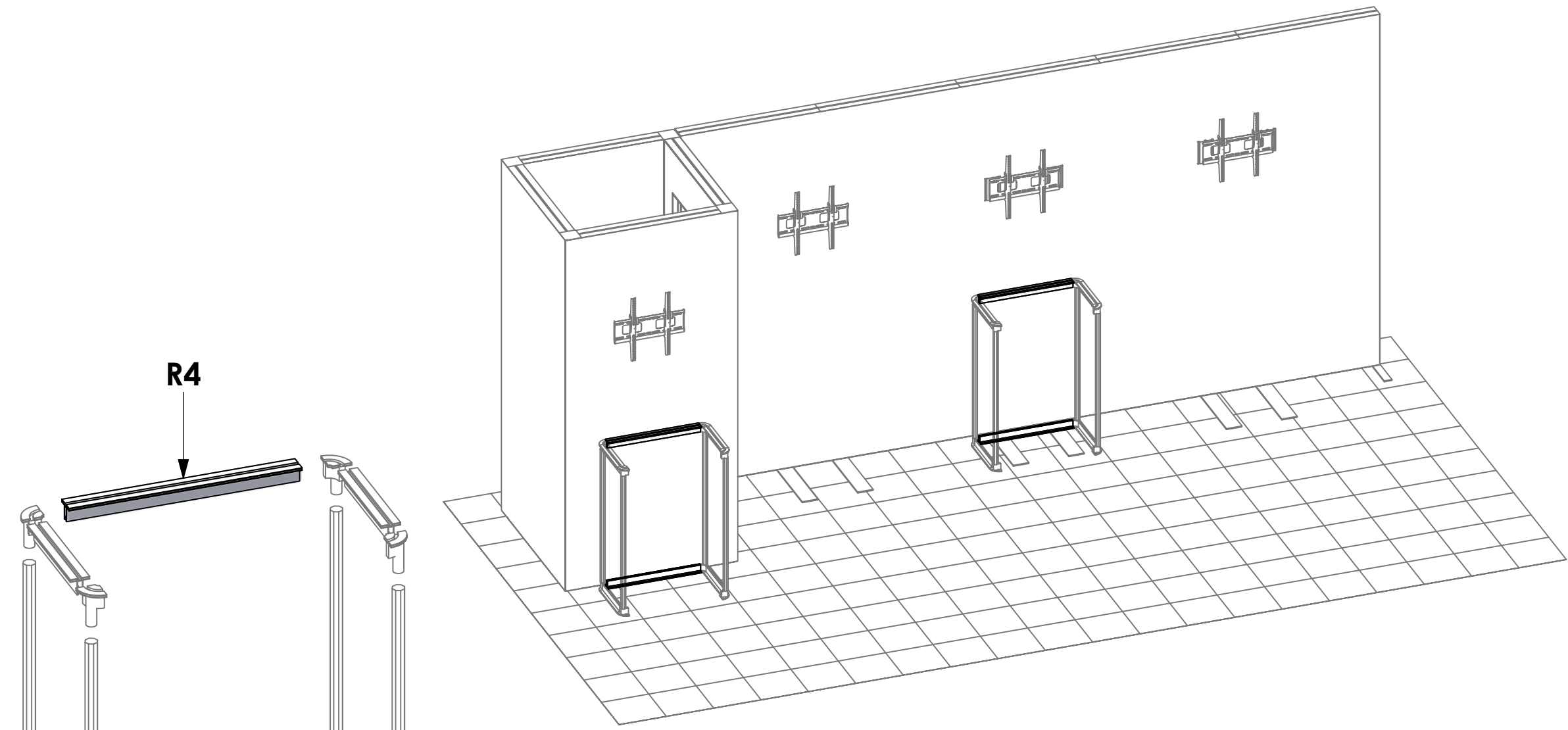

1. Redesign of this exhibit without approval by manufacturer may result in dangerous and unsafe structures. Manufacturer disclaims any responsibility for redesigned exhibits it does not approve in writing.

2. Parts and components such as panels and extrusions are manufactured to metric sizing. Where ever possible sizes have been noted in feet and inches as well as in metric. Below is the imperial to metric sizing table as reference. "Nominal" refers to approximate size.

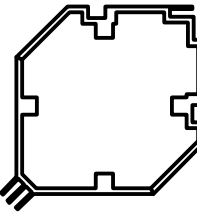
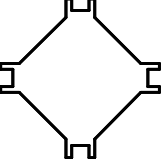
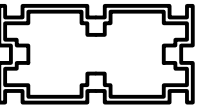
2400mm = (94 1/2")	Phone Line / Fax
2100mm = (82 5/8")	Internet connection
1800mm = (70 7/8")	Outlet
1500mm = (59")	Main Drop (point of distrution)
1200mm = (47 1/4")	
900mm = (35 1/2")	
600mm = (23 5/8")	
300mm = (11 7/8")	

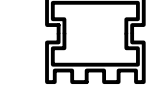
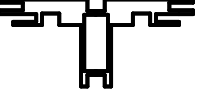
--- Wire running under carpet



-  PMFC4-90
-  PM4D
-  PM4S3
-  PH2-300-TG
-  PH2
-  PM2S2
-  PHFC4
-  PHFC2
-  PH
-  PH4SC

HYBRID PRO RENTAL KIT

Title: SET-UP INSTRUCTIONS



BUILD X2 UNITS

Code	#	Description
R5	8	100MM LENGTH OF PHFC2 EXTRUSION-WITH CAM LOCKS BOTH ENDS
R3	4	986MM (38.82") PMFC2-90 EXTRUSION-WITH IB2 LOCK HOLES BOTH SIDES
PMFC2-90 CAP	8	PMFC2 90 DEGREE EXTRUSION CAP
R2	8	288MM LENGTH OF PH1 EXTRUSION-WITH CAM LOCKS BOTH ENDS
PE-1000	4	1000MM LENGTH OF PE EXTRUSION

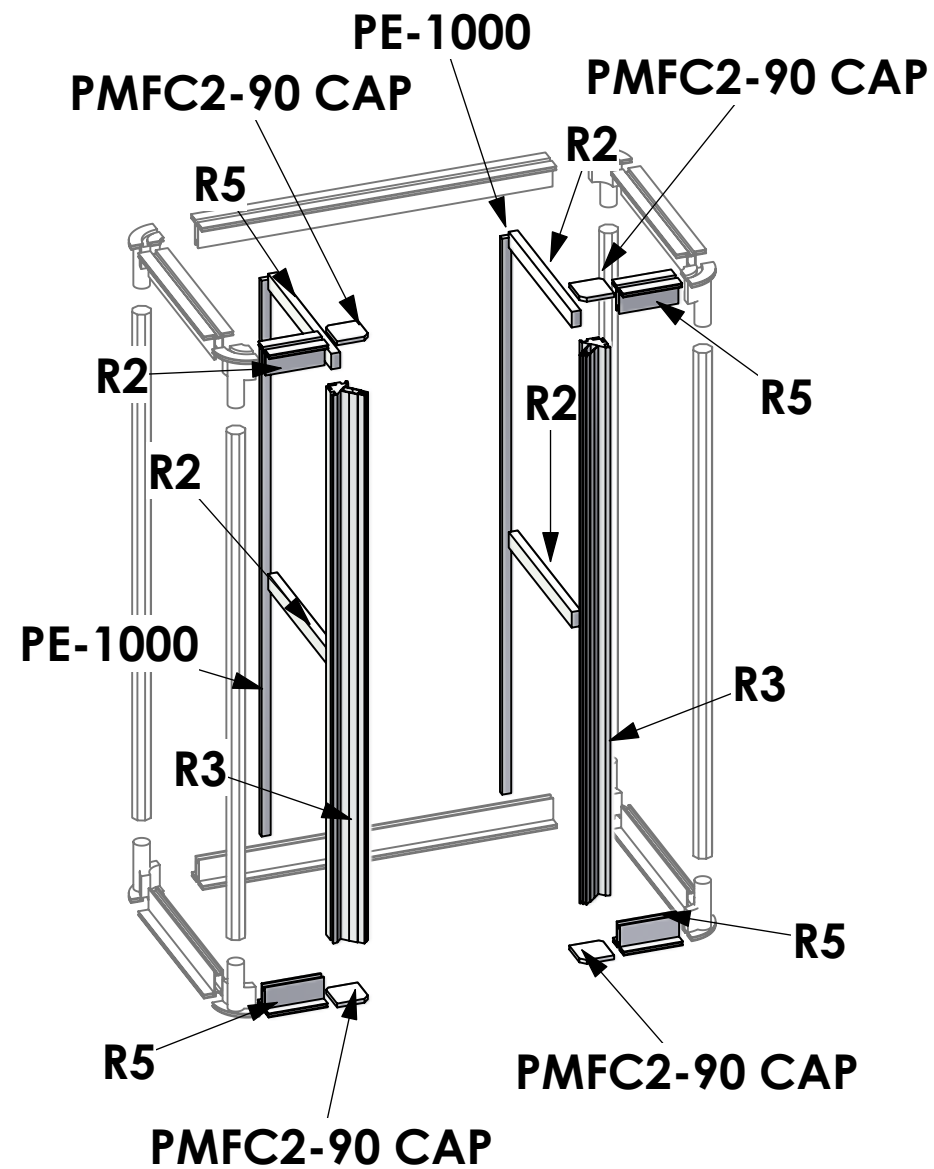

BUILD X2 UNITS

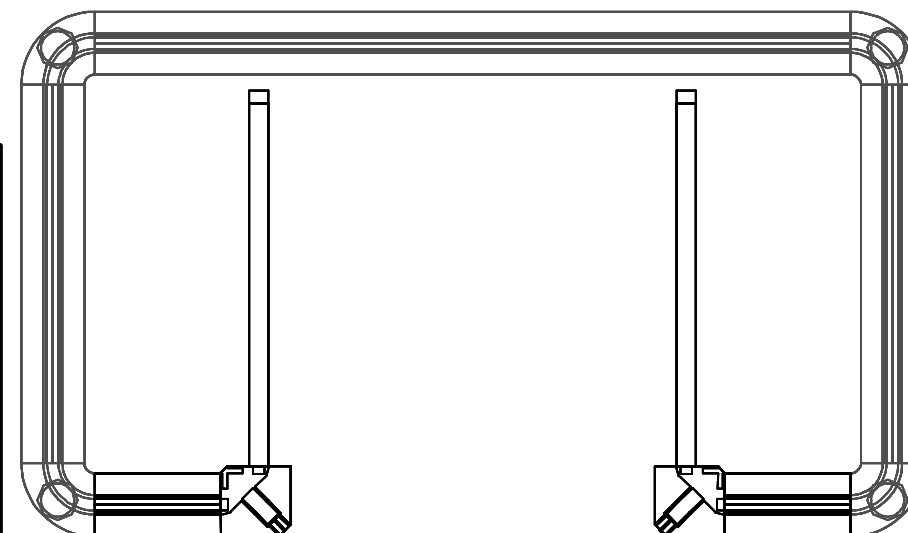
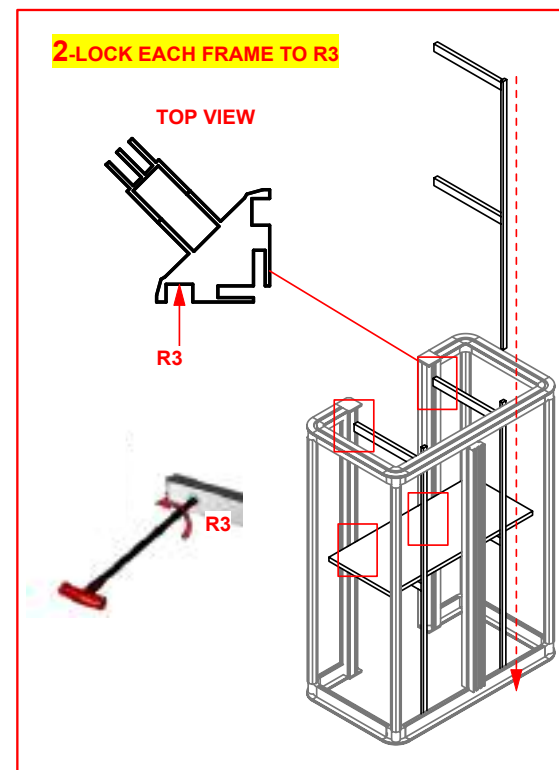
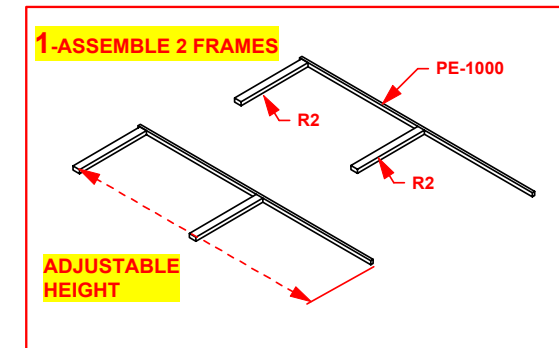
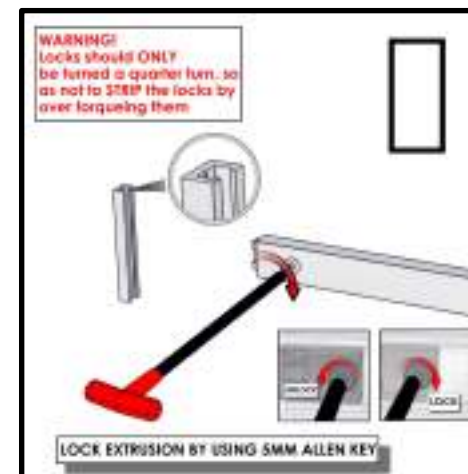
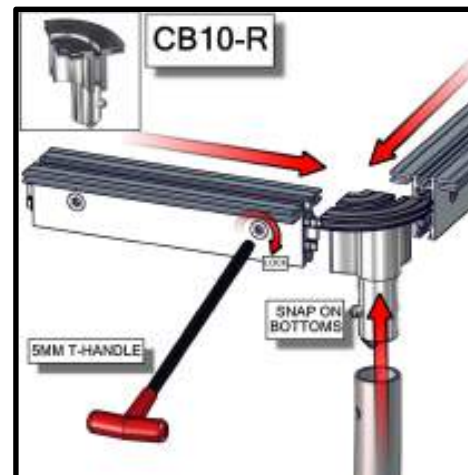

1. Redesign of this exhibit without approval by manufacturer may result in dangerous and unsafe structures. Manufacturer disclaims any responsibility for redesigned exhibits it does not approve in writing.

2. Parts and components such as panels and extrusions are manufactured to metric sizing. Where ever possible sizes have been noted in feet and inches as well as in metric. Below is the imperial to metric sizing table as reference. "Nominal" refers to approximate size.

2400mm = (94 1/2")	Phone Line / Fax
2100mm = (82 5/8")	Internet connection
1800mm = (70 7/8")	Outlet
1500mm = (59")	Main Drop (point of distrution)
1200mm = (47 1/4")	
900mm = (35 1/2")	
600mm = (23 5/8")	
300mm = (11 7/8")	

Wire running under carpet

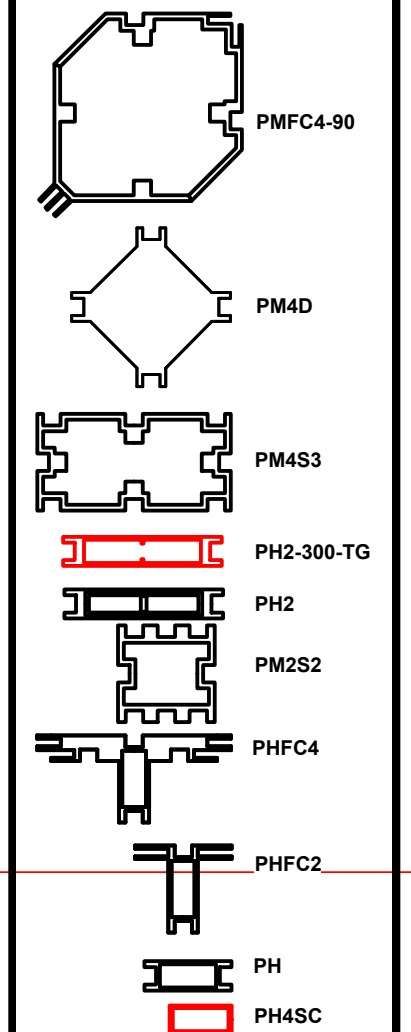

HYBRID PRO RENTAL KIT

Title: SET-UP INSTRUCTIONS



Caution
sharp edges
on metal parts

Code	#	Description
VFC-04-CT-S	2	INTERNAL SHELF FOR VECTOR COUNTER VFC-04□

1. Redesign of this exhibit without approval by manufacturer may result in dangerous and unsafe structures. Manufacturer disclaims any responsibility for redesigned exhibits it does not approve in writing.

2. Parts and components such as panels and extrusions are manufactured to metric sizing. Where ever possible sizes have been noted in feet and inches as well as in metric. Below is the imperial to metric sizing table as reference. "Nominal" refers to approximate size.

2400mm = (94 1/2")	☒ Phone Line / Fax
2100mm = (82 5/8")	☒ Internet connection
1800mm = (70 7/8")	☒ Outlet
1500mm = (59")	☒ Main Drop (point of distrution)
1200mm = (47 1/4")	
900mm = (35 1/2")	
600mm = (23 5/8")	
300mm = (11 7/8")	

--- Wire running under carpet

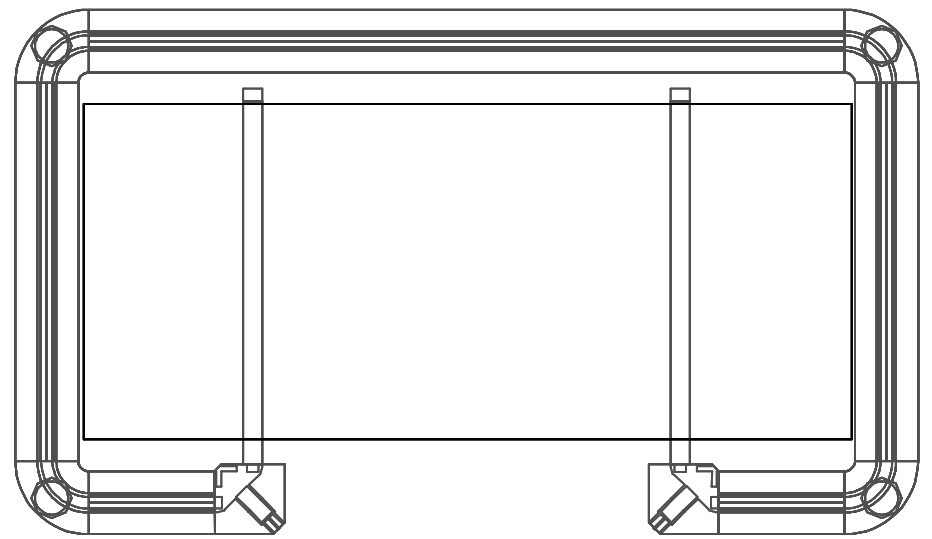
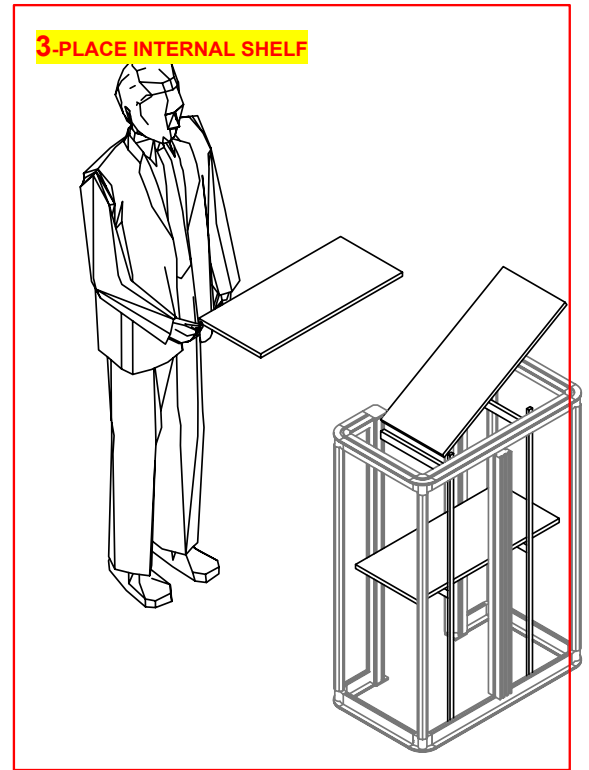
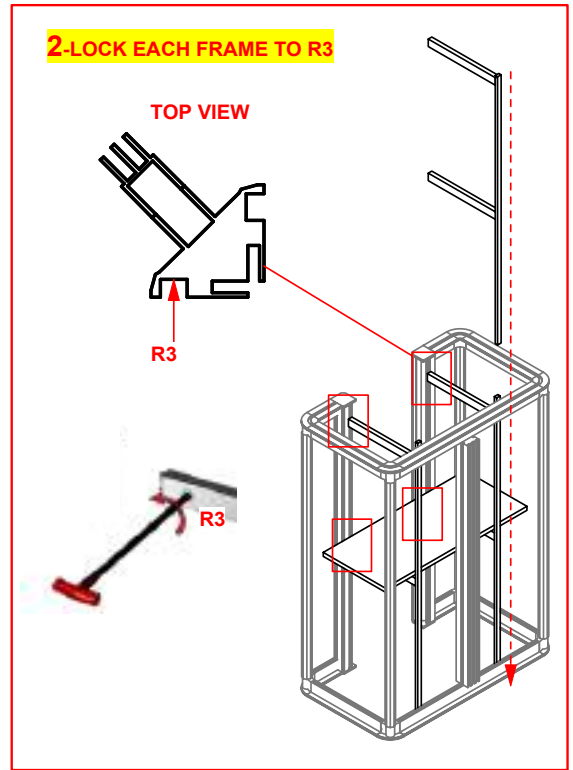
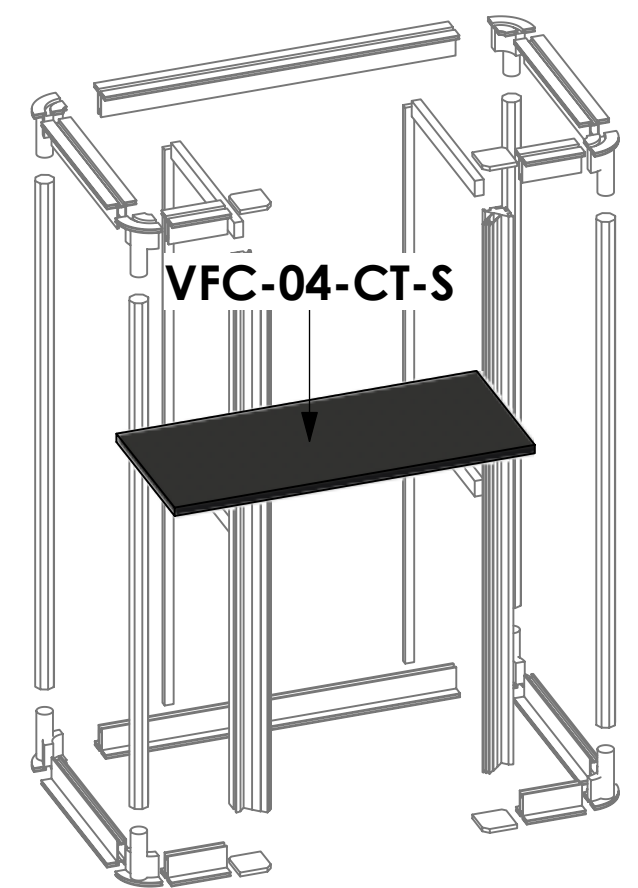

- PMFC4-90
- PM4D
- PM4S3
- PH2-300-TG
- PH2
- PM2S2
- PHFC4
- PHFC2
- PH
- PH4SC

HYBRID PRO RENTAL KIT

Title: SET-UP INSTRUCTIONS



Caution
sharp edges
on metal parts

BUILD X2 UNITS

Code	#	Description
VFC-04-CT	3	3' X 2' LAMINATE COUNTER TOP [BLACK THERMAFORM]
VFC-04-B-G	2	(15.375"w X 43.25"h total size) 11.375"w X 39.25" SINGLE SIDED DYESUB GRAPHIC W/ FCE-2 (SEG) ON PERIMETER
VFC-04-A-G	2	(77.125"w X 43.25"h total size) 73.125"w X 39.25"h SINGLE SIDED DYESUB GRAPHIC W/ FCE-2 (SEG) ON PERIMETER

1. Redesign of this exhibit without approval by manufacturer may result in dangerous and unsafe structures. Manufacturer disclaims any responsibility for redesigned exhibits it does not approve in writing.

2. Parts and components such as panels and extrusions are manufactured to metric sizing. Where ever possible sizes have been noted in feet and inches as well as in metric. Below is the imperial to metric sizing table as reference. "Nominal" refers to approximate size.

2400mm = (94 1/2")	Phone Line / Fax
2100mm = (82 5/8")	Internet connection
1800mm = (70 7/8")	Outlet
1500mm = (59")	Main Drop (point of distrution)
1200mm = (47 1/4")	
900mm = (35 1/2")	
600mm = (23 5/8")	
300mm = (11 7/8")	

--- Wire running under carpet

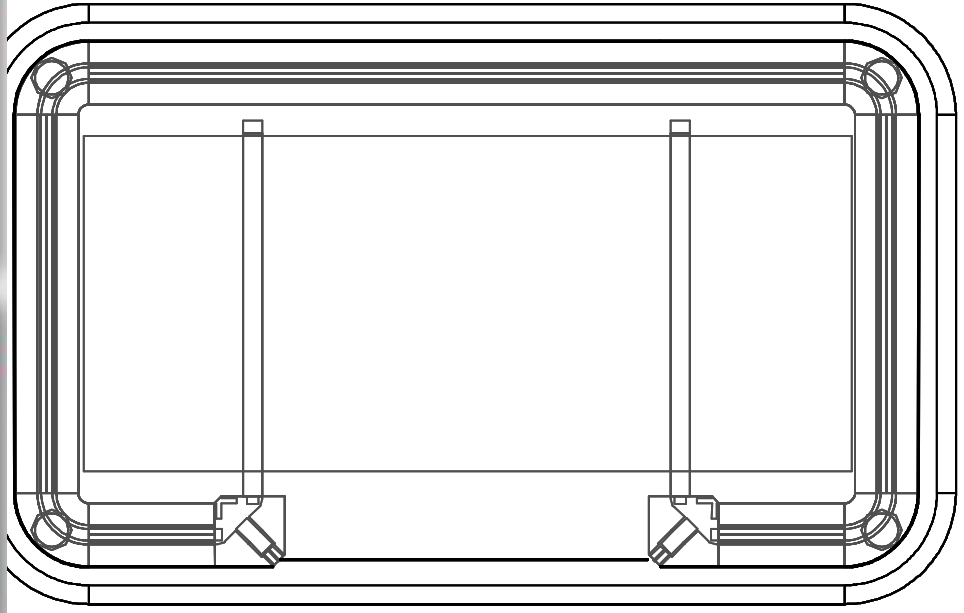
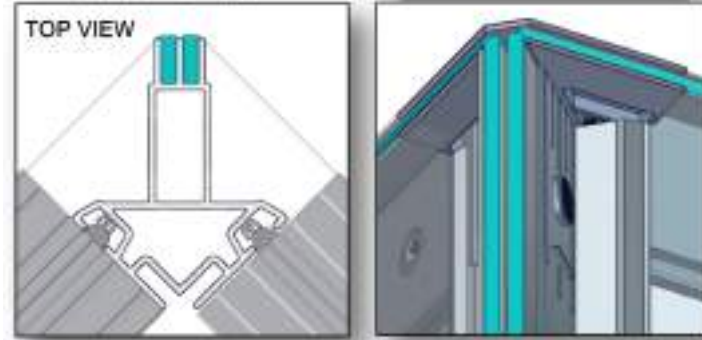
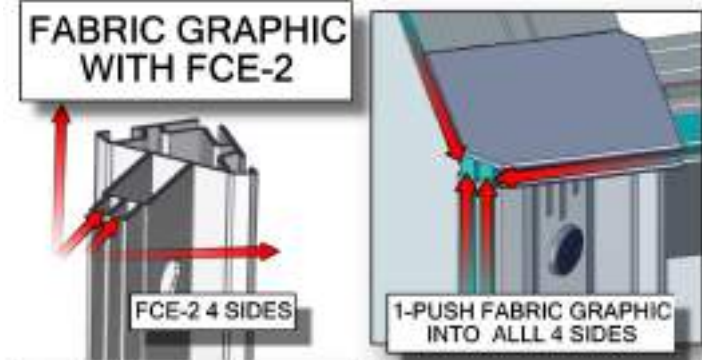
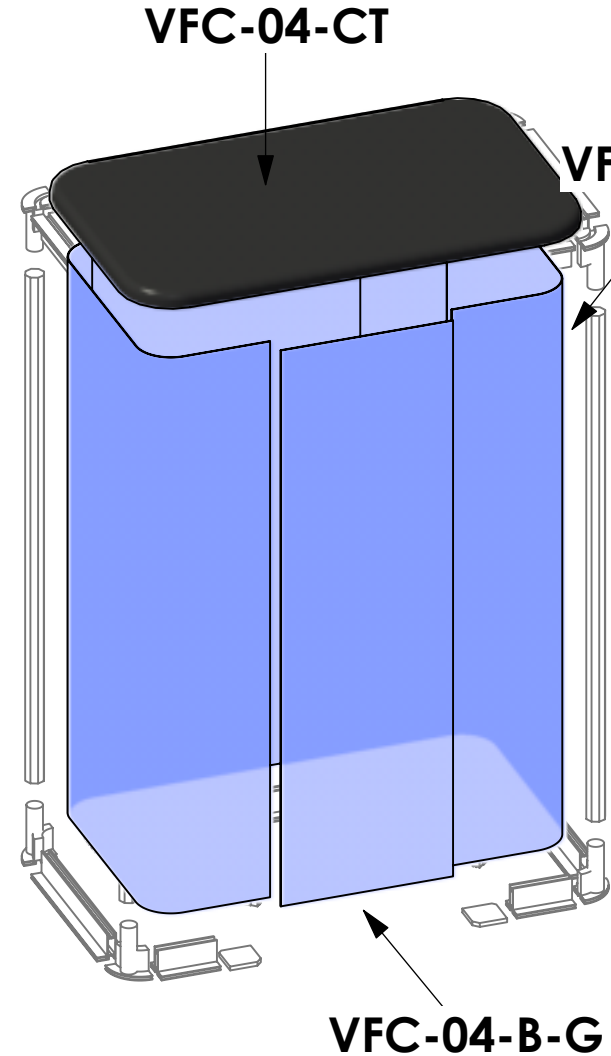
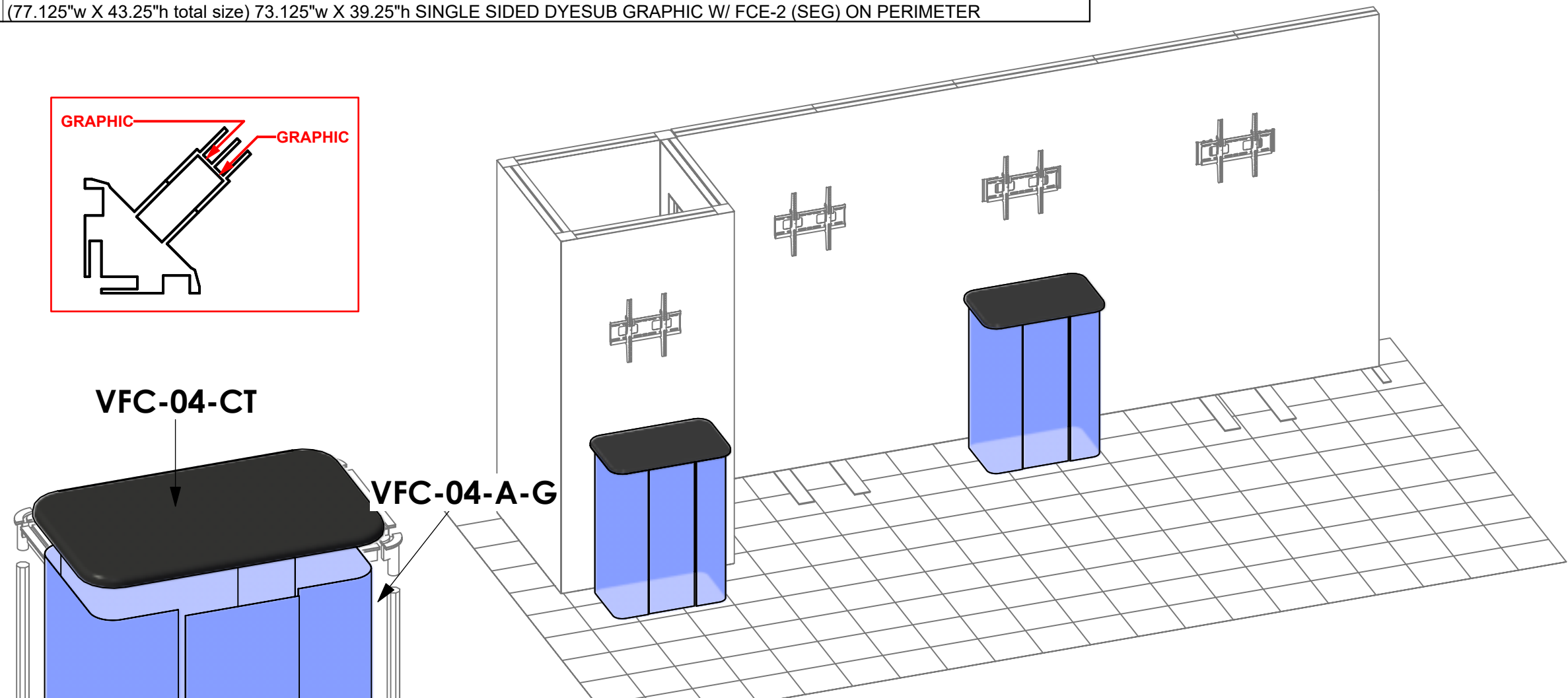
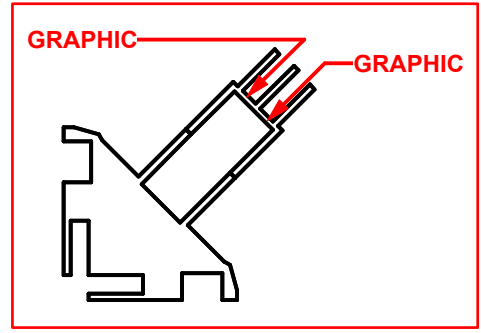

- PMFC4-90
- PM4D
- PM4S3
- PH2-300-TG
- PH2
- PM2S2
- PHFC4
- PHFC2
- PH
- PH4SC

HYBRID PRO RENTAL KIT

Title: SET-UP INSTRUCTIONS

BUILD X2 UNITS

